NATIONAL LIBRARY - JAN 32

The Irish Times.

SPECIAL EXTRA

PRICE TWOPENCE. DUBLIN, FRIDAY, JANUARY 8, 1932. VOL. LXXIV. NO. 23,307.

"STECK" Baby Grand
MODEL K.

A most perfect and artistic Model. Something quite out of the ordinary, both in Tone and Appearance. Price 155 Guineas.

Illustration and Terms for Cash or Deferred Payments free.

PIGOTT
& CO., LTD.,
DUBLIN,
CORK. LIMERICK.

Births, Marriages, and Deaths (which in all cases must be authenticated), 3 lines, 2/6; each additional line, 8d.

Irish Times 'Phone Numbers. — Dublin — 23062; Cork—1506; Belfast—1787; London—Central 5350; Belfast Office — 13 Donegall Street, London Office—59 Fleet Street.

MARRIAGES.

McAULAY and BRUMBY—December 26, 1931, Sandymount Presbyterian Church, by the Rev. T. Sellers, M.A., Charles Magennis, youngest son of Peter and the late Mrs. McAulay, Kilternan, County Dublin, to Rachel Alexandra, youngest daughter of the late Charles V. and Mrs. Brumby, Stillorgan, County Dublin.

MORTON and COWAN—January 6, 1932, at Tildallon, by Rev. — Birch, M.A., William Richard, youngest son of the late George and K. B. Morton, Farn, Belturbet, to Martha Eleanor, youngest daughter of the late Thomas and Eleanor Cowan, Lonkeen, Belturbet.

DEATHS.

BENTLEY—January 6, 1932, at Strand Cottage, Baldoyle, J. H. Bentley, late of Ordnance Survey Office, Phœnix Park. Funeral to-day, leaving Baldoyle 11 a.m., arriving Castleknock 12 noon.

COLEMAN—January 7, 1932, at Ballycullen Farm, Ashford, County Wicklow, Mary Ann, youngest daughter of the late William and Margaret Coleman, Somerland Cottage, Annamoe, aged 70 years "In Peace, perfect peace." Funeral to-morrow (Saturday), 1.30 p.m., Derrylossary.

COLOHAN—January 5, 1932, suddenly, at Massio, Italy, Elizabeth, widow of the late Professor W. Colohan, M.D., of Galway. Deeply regretted by her sorrowing children. R.I.P.

DUNN—December 12, 1931, at the residence of her grandson, Aliquippa, Pa., America, Peter Dunn, late of Washington, D.C., brother of the late James and John Dunn and Eliza Seabrook, of this city. R.I.P. Inserted by his niece, Elizabeth Seabrook Speight, English and American papers please copy.

FLEURY—January 7, 1932, in Dublin, Edith Elizabeth, only child of the late Reverend C. W. Fleury, M.A., sometime Incumbent of the Old Holyneux Church, Dublin. Funeral private.

MELBOURNE—January 7, 1932, at his residence, Castletown House, Ballylinan, Athy, County Kildare, William Edward Melbourne. Funeral leaves Castletown to-morrow (Saturday), January 9th, at 2 o'clock, arriving at Killeshin Church at 2 p.m. Burial in Killeshin Cemetery.

ROBERTSON—January 6, 1932, at Abbot's Leigh, Bristol, aged 76, Helen Alexandrina Melian, of Hasketon Manor, Woodbridge, widow of Herbert Robertson, and eldest daughter of the late Alexander Durdin, LL.D., of Huntington Castle, County Carlow.

STOCKIL—January 6, 1932, at Shannonvale, Donakilty, Denham, youngest son of Charles and Georgina Stockil, aged 16 months. "Safe in the arms of Jesus."

WATSON—January 6, 1932, in a Nursing Home, Elizabeth Frances Mary, youngest daughter of the late W. T. Watson, M.D., and Mrs. Watson, Cromley, Kent, and grand-daughter of the late William Bewley, Illerton, Killiney.

ANNOUNCEMENTS received late for this Column will be found on Page 6.

ACKNOWLEDGMENT.

Mrs. Collier and family desire to return sincere thanks to all kind friends who sympathised and sent letters of sympathy to them in their recent sad bereavement.

IN MEMORIAM.

PAUL—In fond remembrance of Olga, my dearest child, who passed onward on January 7, 1920, aged 22.

"The path of sorrow, and that path alone,
Leads to the land where sorrow is unknown."

WRIGHT—In loving and devoted memory of Emma Wright, daughter of the late Robert Stanley, who entered into Life Eternal on the 6th January, 1917. Waiting, beloved. "Until the day break and the shadows flee away."

YOUNG—In loving memory of Ada H. B. Young, of Besborough, Nenagh, 8th January, 1930. "Knowing that he which raised up the Lord Jesus shall raise up us also by Jesus, and shall present us with you." 2 Cor. iv, v. 14. "I will come again and receive you unto Myself; that where I am, there ye may be also." John xiv, v. 3.

NICHOLS'

'Phone 61276.

FUNERAL AND CARRIAGE ESTABLISHMENT.
LOMBARD STREET (WESTLAND ROW) Coffins, Hearses, and MOTOR FUNERALS. Economy and punctuality.

FUNERAL REQUISITES OF EVERY DESCRIPTION.

WALLER,
DENZILLE STREET (re-named Fenian Street),
MERRION SQUARE.
SALOON MOTOR HEARSES.
PRIVATE MORTUARY.
'Phone 61275 Wires—"Undertaker, Dublin.

MILLER AND CO., BRAY
FUNERAL DIRECTORS. Superior Motor Hearses.
'Phone—Bray 117 Wires—"Collier, Bray."

FARRELL'S
FUNERAL AND CARRIAGE ESTABLISHMENT.
SALOON MOTOR HEARSES.
No Agents or Branch Offices. ONLY ADDRESS:
5 MARLBOROUGH ST., Dublin. 'Phone—43426.

COALS.

WALLACE BROS., LTD.
LOWEST CITY PRICES.

	Ton.	
BEST ORRELL COAL	44/-	LESS SPECIAL DISCOUNT 2/- PER TON, CASH WITH ORDER.
BEST WIGAN COAL	41/-	
BEST HOUSE KITCHEN	38/-	
BEST JEWEL KITCHEN	35/-	

BEST NUTS, 34/- per ton.
Small extra charges on deliveries outside city boundary and on quantities of less than one ton.
All Coals screened and free from slack.
STEAM COALS. COKE. STOVE ANTHRACITE.
23 WESTMORELAND STREET.
Telephone—21049 Dublin.

LOANS BY POST.
£20 TO £5,000,
In any part of Ireland and Great Britain, to all respectable persons on Note of Hand. Loans arranged by post without interview. No fees charged or beforehand charges.
THE STANDARD PRIVATE FINANCE COMPANY OF IRELAND, LTD.,
15 ANGLESEA ST., DUBLIN.
J. C. WALSHE, Secretary.

BOARDING AND HOTELS.

A MOST moderate, comfortable Temperance Hotel and Restaurant—The Rotherse, 11 Eden quay, Dublin. 80 11

AT St. Stephen's Hotel, 73 Stephen's Green—Level, modern comfort; moderate. 4 C

LONDON, W.C. 1—Rothesay, 17 Gordon street, near Euston Station—Bed and Breakfast 6/6—Mrs. Bowman.

SELECT Boarding House, best part Rathgar, very convenient bus and tram; electric light, hot bath, every convenience; terms full Board from two guineas.—O 531, Irish Times Branch Office, Rathmines. 4 E

BEST NUTS
WASHED AND GRADED
32/- PER TON CASH
WALLACE COALS

LIFE'S
LITTLE
INTERLUDES,
AMUSING ILLUSTRATED NEW FEATURE.
IN THIS WEEK'S
"WEEKLY IRISH TIMES"

Ahead
Buy Now!
opportunity to buy (at prices) below future cost. Consequently these goods are offered at these Bargain Prices.
Inspection is invited.
to call, write for Catalogue of Stocktaking Bargains.
sent POST FREE.

CE TOWELS
Irish Linen Huck, wearing quality, 18 inch.
Reduced Price, 6 f
RISH MADE RUSSIA CRASH
-MADE RUSSIA CRASH etc. 17 inch. 5½d. yard. 12 yards
STIC CLOTH
White or Check China 11 inch 10/
Tea or Kitchen 9 inch 8
Linen Kitchen 18 inch 10
/- and over post free.
LE BROTHERS
STREET, DU
TO LET CONTINUED
five rooms, bath, lavatory, Dublin.
Let, every convenience, house.—9 Queen's Pl
Flat, completely self-contained, Hamilton gone, bedroom, bathroom; £60 per annum.
—Residential Bathroom Flat, unfurnished.—N 1441, this
Flat, self-contained Flat, in Rathdown, four rooms, bath; healthy.—Prim Bros., Dawson
Flats and Maisonettes, Fur for Letting, all districts. Prim Bros., 21 Dawson st
ED Unfurnished Flat or 114 Stephen's Green.
ED or Partly Furnished Flat in lines.—N 1443, this office
ED, self-contained Flat, etc.; very compact; own
To Let, unfurnished, Sanic light and gas; 40 Upgement for years.
FLATS WANTED.
two-roomed (or three) tant gentlefolk, unfurnish Palmerston road; near permanent tenant.—N 1515
furnished Ground Floor Fl or would Caretake Office, sheet reference.—N 1496,
E AND COUNT
TO LET AND WAN
ms, Meath road—Unfurnis ir apartments. Apply Mr
Kingstown.
Bal House to Let in Co. R ception rooms, bedrooms nts, garden, lawn, suitable g; furniture or unfurnished this office.
Bray—Beautifully attest flocking Dargle, about two e Dear young four living electric light, garage and ed couple; yearly rent £ this office.
£110 free, choice semi bo basement, servant apartu uctioneers, Dun Laoghaire.
et, "Milview," near Mer bus.—N 1553, this offi furnished House to Let; ng on to strand; rent £55.
nnybrook, Merrion, Blackr e, small House, or Lotte rent.—N 1255, this office.
Boy, Small House, Blackro preferred; rent £65/70 this office.
Wicklow Co. Dublin for f tached Bungalow or House, 4 bedrooms, all modern; healthy, desired couple, careful ten Bach Office, Bray.
ntasy, Bungalow or Cabin self-contained, 3 rooms; moderate.—N 1318, this offi
ished self-contained Flat, in Rathdoar, four rooms, bath; healthy.—Prim Bros., Dawson

MISCELLANEOUS.

TO ALL WHOM IT MAY CONCERN. I, CHRISTINA MASSEY, 10a Summer place, and 10 North Great Charles street, Dublin, hereby give notice that I will not be responsible for any debts contracted by any person on my behalf.
Dated this 7th day of January, 1932.
her
CHRISTINA X MASSEY.
mark

ASK for "TAMILESE" the Tea for Flavour. Sold throughout the Free State.

FURNITURE AUCTIONS CONDUCTED—James H. North and Co., Auctioneers, Grafton street. Established 1829.

BROADCASTING PROGRAMMES, PAGE FOUR.

JOHN C. PARKES and Sons, Ltd., Coombe, Dublin. ROUND, SQUARE AND FLAT BAR IRON, HORSE SHOE IRON.

BROOKS, THOMAS, AND CO., LTD., DUBLIN. BUILDERS' IRONMONGERY OF EVERY DESCRIPTION. PIPES, GUTTERS, SKYLIGHTS, LOCKS, HINGES, NAILS, EXPANDED METAL. STEEL SCAFFOLDING LASHES.

BURTON HALL, STILLORGAN.
RESIDENCE AND NEARLY 100 ACRES.
TO be Sold in one or more divisions, Gentleman's Residence, in perfect up-to-date condition. Central heating, electric light, three bathrooms; stands in a park of nearly 100 acres; all (save about 16 acres) held in fee simple. Portion free of rent for ever, and portion subject to terminable Land Commission Annuity. The property has great development opportunities, the lands being bounded by main roads. There is no waste, and the lands are of the highest quality for grazing. Agents—
JAMES H. NORTH & CO., 110 GRAFTON STREET.

£98 PROFIT RENT A YEAR—Price £275, 3 Houses, lease free for ever; good condition. Address "Z 2170, House," this office

DUN LAOGHAIRE MOTOR ENGINEERING COMPANY.
D. A. Wallace has pleasure in informing the Public that, having recently acquired the Business of the above Company, takes this opportunity of asking for the continuance of the esteemed patronage of the Customers of the Company.
D. A. Wallace also takes this opportunity of informing the Company's patrons that all accounts prior to the 24th October, 1931, are due to Messrs. Smyth, the former Proprietors, and that, therefore, he has no connection with the applications recently sent out for payment of the accounts prior to said 24th October.

BRICKS, STONES, ETC.
1,000 LOADS of Bricks, Stones, and Lime Rubbish free for the carting away.—Hill, 7/12 Bachelor's Walk.

SHOP FITTINGS FOR SALE—Mahogany Show Case, 7ft. wide, 6ft. 6in. high, perfect order; two Fixtures, fitted deep drawers; Oak Pedestal Desk; Millinery Stands; Mirrors; Hat Stretchers, and Bent Wood Chairs—Swan, 20 Wicklow street.

TYPEWRITERS—Buy the British Oliver and save heavy exchange charges.—Booth Bros., Dublin.

ANNE LYNCH'S TEAS.

JAEGER OUTERWEAR AND UNDERWEAR at Stocktaking Sale Discounts.
W. HOLMES and CO.,
69/71 GEORGE'S STREET, DUBLIN

VALUATIONS OF FURNITURE, HOUSE Property, etc., made for Probate and all purposes. James H. North and Co., Valuers, Grafton street.

FIGHT WITH BOTH HANDS, by Georges Carpentier, in the "WEEKLY IRISH TIMES" To-day. Price Twopence.

"ESSE" ANTHRACITE STOVES. Now is the time to purchase. We stock all models.
DOCKRELL LIMITED, DUBLIN.

1932 SPORTING ALMANAC, giving Racing and Sporting Fixtures, Principal Irish and English Racing Events, with last year's winners, Past Records, etc., will be presented FREE with to-morrow's issue of "THE IRISH FIELD." On Sale at all Newsagents. Price 2d.

TULLAMORE—The "Irish Times," the "Weekly Irish Times," and the "Irish Field" can be had at 6 o'clock each morning from Mr. M. F. GORRY, Harbour street.

THE car to fit all tastes and suit all pockets is the WOLSELEY "Hornet" at £252.—GRAFTON MOTOR CO., Grafton street, Dublin.

5½% OUR EASY PAYMENT BUDGET TERMS. —O MORRIS CARS, TWO YEARS TO PAY. —G. A. BRITTAIN, LTD., PORTOBELLO, DUBLIN.

FORD Light Delivery Van, £161 (ex works). Immediate delivery from stock. Deferred payments arranged.—SMITHFIELD MOTOR CO., LTD., Smithfield, Dublin 'Phones 21001-21002

BAIRDS. SOUND WORK UNDER PRACTICAL PERSONAL SUPERVISION. LIMITED.
LR. ABBEY ST., DUBLIN.

ARE YOU PROUD
of your home? The attraction and comfort of your home is largely a matter of attractive and comfortable furniture, well and truly made, built for long years of beauty, comfort and service.
Hundreds of delighted new customers have proved the popularity of
PIM'S
HIRE PURCHASE PLAN.
If you want GOOD FURNITURE on Ireland's most generous Deferred Payments Plan, send for our Catalogue and full particulars.
PIM BROTHERS, LTD.,
EXCHEQUER STREET, DUBLIN.

THE PATRIOTIC ASSURANCE COMPANY, LTD.,
FOR
FIRE, ACCIDENT, WORKMEN'S COMPENSATION AND BURGLARY.
Low Rates of Premium and Prompt and Liberal Settlement of Claims.
Proposal Forms and all information on application to the Company's Agents, or to
T. C. MACDOUGALD, Manager and Secretary.
CAPITAL FULLY PAID £150,000
Registered and Head Office:
9 CULLEGE GREEN, DUBLIN.
Directors:
SIR THOMAS H. GRATTAN ESMONDE, Bart., Chairman.
PHILIP H. CRIERSON, Esq.
LAURENCE W. MARTIN, Esq.
Right Hon. the EARL OF WICKLOW.
J. J. O'CONNELL, Esq.

AUSTIN SEVEN
THE LITTLE FRIEND OF ALL THE WORLD.
£150
AT DUBLIN.
Sole Distributors:
Lincoln and Nolan, Ltd.,
57 and 58 Lower Baggot Street, Dublin.
'Phone 61943-4-5.

ST. PATRICK'S HOSPITAL,
JAMES'S STREET, DUBLIN.
(FOR NERVOUS AND MENTAL DISEASES).
This Private Mental Hospital is adapted for the Curative Treatment of all forms of Nervous and Mental Affections.
Situated on the western outskirts of Dublin, in extensive grounds.
Many patients enter as Voluntary Boarders for periods of treatment.
Resident Medical Staff, Fully-qualified Nurses. Terms moderate.
An Annexe, recently built, has been equipped to provide Dental, Electro-Therapeutical and Ultra-Violet Ray Treatment, etc.
For particulars and terms apply to RESIDENT MEDICAL SUPERINTENDENT. 'Phone—Dublin, 21095-21096.

Great Care is taken that Advertisements in all parts of this paper Appear Correctly, but no liability is taken for any Error in or Omission of any Advertisement, and the Proprietors Reserve the Right to Omit or Alter any Advertisement, no matter Where or by Whom accepted.

SCALE OF CHARGES FOR SMALL CLASSIFIED ADVERTISEMENTS.
12 Words or under, 1/-.
Every Succeeding Word, One Penny.
4 consecutive insertions FOR price of 3
When Prepaid.
This Concession does not apply to Advertisements set in display form or placed contrary to our classification.
Box Office address counts as three words if replies are to be called for at Head Office, or, if they are to be sent by post or called for at any Branch Office, as four words. Postage extra.
Advertisements not prepaid are charged at a minimum of 3/- per insertion.
Publication of these Advertisements is not guaranteed on any particular day.
As letters addressed to initials or to Christian or fictitious names at the Post Office will not be dealt with, but immediately sent to Dead Letter Office, Advertisements with such addresses will not be inserted.
TRADE AND "MATRIMONIAL" ADVERTISEMENTS IN THESE COLUMNS 1/- PER LINE.
ORIGINAL Testimonials or other Documents should not be enclosed with replies to Advertisements.
24/11/'25.
IRISH TIMES, LTD.,
WESTMORELAND STREET, DUBLIN.
BRANCH OFFICES:
RATHMINES—Castlewood avenue.
'Phone—Rathmines 951
BELFAST—13 Donegall street ..... 'Phone— 1787
CORK—15 Cook street ..... Cork 1506
LONDON—59 Fleet street, E.C. 4 ...Central 4350
MANCHESTER—Winter's Buildings, 30 St. Ann street ..... City 3048
Telephone No.—Dublin 23062.

SHIPPING.

P. & O. BRITISH INDIA AND NEW ZEALAND SHIPPING COMPANIES' MAIL, PASSENGER AND FREIGHT SERVICES.
LOCAL AGENTS—Thomas Cook and Son, Ltd., 118 Grafton st.; A. W. Hewett, D'Olier st., Dublin

P. & O. SAILINGS.
(Under Contract with His Majesty's Government.)

Steamer.	Tons.	London	Destination
¶*Carthage	15,000	Jan. 8	Jan. 15 Strts.China,Japan
Mooltan	21,000	Jan. 8	Jan. 15 Bombay &A'tralia
§Strathnaver	22,500	Jan. 15	Jan. 22 Bombay &A'tralia
*¶Rajputana	17,000	Jan. 22	Jan. 29 Strts.China,Japan
Viceroy of India	20,000	Jan. 22	Jan. 29 Bombay &Karachi
Maloja	21,000	Jan. 29	Feb. 5 Bombay &A'tralia
¶Corfu	15,000	Feb. 5	Feb. 12 Strts.China,Japan
Ranchi	17,000	Feb. 5	Feb. 12 Bombay& Karachi
§Strathaird	22,500	Feb. 12	Feb. 19 Bombay &A'tralia
¶Rawalpindi	17,000	Feb. 19	Feb. 26 Bombay & Japan
Comorin	15,000	Feb. 26	Mar. 4 Bombay &A'tralia
¶*Ranpura	17,000	Mar. 4	Mar. 11 Bombay & Japan
Mongolia	17,000	Mar. 11	Mar. 17 Colombo&A'tralia
Kaiser-i-Hind	11,530	Mar. 11	Mar. 18 Bombay&Karachi
¶Chitral	15,000	Mar. 18	Mar. 25 Strts.China,Japan

Taking Passengers for †Port Sudan; †for Malta.
¶Calls Southampton.

P. & O. NEW TOURIST CLASS TO INDIA AND AUSTRALIA.
Superior accommodation at low fares. Available by s.s. MOLDAVIA and MONGOLIA; Bombay from £30, return £52; Australia from £39, return £70; and by the new Electric Liners STRATHNAVER and STRATHAIRD, Bombay £30, return £52; Australia from £40, return £72.

P. & O. BRANCH SERVICE FAST STEAMERS to AUSTRALIA.
Via Malta, Port Said, Suez, Aden, and Colombo.

One Class only	From Tons	£38 Single London	£68 Return Plymouth	Liverpool
BALRANALD	13,000	—	—	30 Jan
BENDIGO	13,000	Mar. 3	Mar. —	—
*BARADINE	13,000	18 Mar.	19 Mar.	—
*BALLARAT	13,000	15 Apl.	16 Apl.	—

*Carrying H.M. Mails.

BRITISH INDIA SAILINGS.
(Under Contract with the Government of India.)
East African steamers call outwards at Marseilles, eight days, Port Sudan eighteen days after leaving London.

Steamer	Tons.	Mid'shex	London	Destination
¶*Mundra	7,299	—	Jan. 9	Karachi& Bombay
‡Morvada	8,231	—	Jan. 9	Madras& Calcutta
Mantola	9,066	Jan. 9	Jan. 15	East African Ports
‡Modena	9,070	Jan. 21	Jan. 27	Madras& Calcutta
‡*¶Dalcoma	5,953	Jan. 21	Jan. 30	Karachi& Bombay
‡Mashobra	8,324	Jan. 30	Feb. 6	Madras & Calcutta
Malda	9,066	Feb. 6	Feb. 12	East African Ports
*¶‡Masula	7,320	Feb. 11	Feb. 20	Karachi& Bombay
‡Mulbera	9,071	Feb. 13	Feb. 20	Madras& Calcutta
Madura	9,077	Mar. 5	Mar. 11	East African Ports
*‡Durenda	7,241	Mar. 8	Mar. 15	Karachi & Bombay
Malaba	9,067	April 2	April 8	East African Ports

*Cargo Steamer. §Calls Port Okha. ¶Calls Perawal. ‡Calling at intermediate ports in inducement ports. †Calling at Port Sudan if inducement offers. ‡Calls Cutch Mandvi. ¶Calling Bhavnagar.
Address for Passage—P. & O. House, 14-16 Cockspur street, S.W.1 City Office—130 Leadenhall street, E.C.3. Strand Office (Passenger and Freight) —Australia House, W.C.2. FREIGHT (P. & O. or B.I.) APPLY 122 LEADENHALL STREET, LONDON, E.C.3 B.I. Agents—Gray, Dawes and Co., 122 Leadenhall street, E.C.3.

NEW ZEALAND LINE.
To New Zealand and through Bookings to Australia via PANAMA CANAL.
*¶RANGITIKI 17,000 tons. Southampton...Jan. 15
RUAHINE ... 11,000 tons. Southampton...Feb. 12
And thereafter every 28 days
*Taking passengers for Jamaica.
Apply A.N.Z.S. Co., Ltd Agents to B. Westray & Co., Ltd. 138 Leadenhall street, E.C.3. or Trans Pacific Passgr. Agcy. (W. L. James), 14 Cockspur street, S.W.1

CANADIAN AUSTRALASIAN LINE AND UNION ROYAL MAIL LINE.
TO NEW ZEALAND AND AUSTRALIA
By any Atlantic Line to Canada or U.S.A.
Thence via VANCOUVER or SAN FRANCISCO

Steamer.	†From Vancouver.	‡From San Francisco
Monowai	—	Jan. 20
Aorangi	Feb. 3	—
Makura	—	Feb. 17
Niagara	Mar. 2	—

†Canadian Australasian Line via Honolulu, Fiji and Auckland to Sydney. ‡Union Royal Mail Line via Tahiti Rarotonga, Wellington, to Sydney
Apply The Trans-Pacific Passenger Agency, Ltd (W. L. James, General Manager), 14 Cockspur street (1st floor), London, S.W.1 (Tel. No. Whitehall 2953); or, for the Vancouver Service, any office of the Canadian Railways

SEA TRIPS & TOURS.

BIBBY LINE.
WINTER SUNSHINE TOURS.

	From Liverpool	From Marseilles
EGYPT	£47	£40
SUDAN	£63	£53
CEYLON and SOUTHERN INDIA	£85	£80
BURMA	£100	£95
STRAITS SETTLEMENTS	£111	£107

MEDITERRANEAN TOURS.
GIBRALTAR for Southern Spain and Morocco.
MARSEILLES for South of France and the Riviera
ONLY FIRST CLASS PASSENGERS CARRIED.
Write for Illustrated Booklet.
BIBBY BROS. & CO.,
26 CHAPEL STREET, LIVERPOOL.
22 PALL MALL, LONDON, S.W. 1.

FYFFES LINE.
WINTER in the BRITISH WEST INDIES. "The RIVIERA of the WEST."
From AVONMOUTH to JAMAICA, BARBADOS, TRINIDAD, VENEZUELA, PANAMA, Etc.
The service which enables you to spend the whole or part of the Winter in the West Indies You can leave any week, break the voyage at any port of call and return at any time. First Class only
Return fare—Jamaica, from £50
Barbados or Trinidad, from £60
FIVE WEEKS' ROUND TRIP, from £70
For full particulars of sailings, hotels, etc., apply to ELDERS and FYFFES, Ltd., 31 Bow Street, London, W.C.2.

THE BEST WEEK-END PAPER FOR DUBLIN People is the "WEEKLY IRISH TIMES." Last Edition on Sale every Saturday morning. Price Twopence.

MONEY, PARTNERSHIPS, ETC.

ADVANCES on Deeds, Shares, Endowment Policies, Post-dated Cheques. Wachman, 30 Drury street. T

ABSOLUTE privacy. Cash Advances from £5 upwards on Securities.—48 Aungier street. T

APPROVED Post Dated Cheques Cashed; Loans Arranged.—29 South Frederick street, Dublin. T

CASH Advanced from £10 upwards. Apply 34 Exchequer street, Dublin. T

LOANS granted on moderate terms.—F. Tooher, 5 Fownes street, Dublin.

LADY householder requires Loan £50; repay £60, £5 monthly.—N 1459, this office. 5 F

LOANS Advanced on reduced terms £10 upwards; strictly private. — Commercial Union Loan and Discount Co., 57 Mid. Abbey street. 'Phone 45099. T

LADY wants Partner to join her in some light business, Tearooms, Dressmaking.—N 1563, this office.

MORTGAGES arranged, Houses and other Property, also Sales going through Land Commission, pending completion; Head Rents Purchased.—Charles Haigh and Son, Ulster Bank Chambers, Lower O'Connell street, Dublin. 'Phone 43012. 26 1

SMART Business Gentleman, with some capital available, WANTED immediately as active PARTNER in sound Clothing Business, view to extension; remunerative position.—N 1600, this office.

WANTED, a PARTNER or PARTNERS to join an important Going Concern with assured great prospects.—N 1479, this office. 5 F

£5 TO £500 Advanced Privately on approved personal security of borrowers at an extremely low rate of interest; loan can be repaid by small instalments to suit. Call or write for particulars, S. Freeman and Co., 1 Garfield street, Belfast. T

REPRESENTATIVES WANTED.

AGENTS or TRAVELLERS REQUIRED for Wholesale Woollens and high grade Readymades; own car essential.—N 1319, this office. 4 E

AGENT WANTED, on commission, to Sell Flags and Bunting; state experience.—"Flag," c/o. Sharp and Co., Ltd., 14 Exchange square, Glasgow. 30 F

CAPABLE OUTDOOR SALES REPRESENTATIVE WANTED, Ladies or Gentlemen. Applicants must be over 25, and disengaged. State previous experience.—N 1498, this office. 6 E

GREEN Dried Fruit—Old established firm REQUIRE TRAVELLER, to work Dublin and district; permanent position; liberal terms to "live" man with sound connection.—N 1148, this office. 1 X

HEARTH Furniture—Old established Firm manufacturing all kinds of Hearth Furniture REQUIRE first class AGENT on commission basis. Apply, giving full particulars and districts worked, in confidence, to "Z 2184, Agent," this office. T

McKENNERY Bros., Ltd., Dublin, Wholesale Tea, Wine and Spirit Merchants, and Cordial Manufacturers, are open to appoint TRAVELLER for Southern journey. Applicants (who must have good connection) to state age and give in confidence names of firms recently represented. 7 B

OLD established Dublin Firm of Wholesale Wine, Tea and Spirit Merchants have vacancy for TRAVELLER, Midlands and Southern journey; applicants must have been covering the ground recently, and have a live connection; suitable person will be well supported. Apply, stating age, experience, etc., N 1357, this office.

RETIRED BUSINESS MAN WANTED (resident Dublin or near Galway) to represent an old established Company whose products appeal to all sorts of traders. Pleasant and profitable work on a well paid commission basis is assured to the gentleman who can sell to retailers, wholesalers and manufacturers alike. Write in confidence to "Retired," Box 731, Hazell's Advertising Service, 52 Long Acre, London, W.C.2.

SALESMEN REQUIRED (outdoor) to introduce a new line to the public; insurance agents, collectors and others preferred; no previous selling experience necessary; country applications invited, but must be local men; state age and previous employment.—N 1587, this office.

TRAVEL Goods, Trunks, Cases, Sports Bags, Leather Coats, etc.—Lancashire Manufacturers REQUIRE AGENT with live connection Irish Free State; commission, terms, etc.; competitive new 1932 lines. Address "Z 2103, Agent," this office. 5 F

WANTED, AGENT for South-East Ireland, with knowledge of Feeding Stuffs, to market entirely new cattle and pig food; experience and connection essential. Address "Z 2121, Agent," this office. 5 E

WOOLLENS—London House specialising in Worsted Piece Goods, Serges and Flannels REQUIRES AGENT on commission basis with sound connection amongst best and medium class Tailors in Irish Free State. Apply, full particulars, Box F 125, Irish Times Branch Office, 59 Fleet street, London, E.C.4.

AGENCIES AND SITUATIONS WANTED.

A GENTLEMAN, I.C., holding responsible position, would like to represent good Firm, Cycle and Motor Factors or Manufacturers, for Free State; first class connection, and excellent sales records; highest references. Further particulars address "Z 2162, Gentleman," this office. 7 F

FIRST class Representative, highly recommended, desires change; 12 years' experience; own car; splendid connection as leading Grocers, Chemists, Ironmongers, Chemists, Wholesale and Retail, Dublin and surrounding counties.—N 1538, this office. 6 A

TRAVELLER, covering Northern Ireland, open to handle additional lines.—W. Squire, 8 Castle Park, Belfast. 4 E

HOTELS AND RESTAURANTS, OFFICIALS, SERVANTS, ETC.

POSITIONS VACANT.

WANTED for a large Hotel in the South of Ireland, a thoroughly experienced LADY BOOK-KEEPER, tabular system; reply, with copies of testimonials, state age and salary required. Address "Z 2076, Bookkeeper," this office. 5 F

EMPLOYMENT WANTED.

ASSISTANT Manageress desires vacancy; highest references. Address "Z 2078, Manageress," this office. 5 A

EXPERIENCED Waitress, city or suburbs; excellent references.—N 1354, this office. 7 A

EXPERIENCED Waitress, city or suburbs; good references.—N 1574, this office.

EXPERIENCED Hotel Waitress, town or country; excellent references.—N 1501, this office.

EXPERIENCED Housemaid Waitress; city preferred; good references.—N 1552, this office.

WAITRESS, experienced, young; excellent long references.—N 1546, this office

YOUNG Girl seeks position as Waitress in Private Hotel or Tea Rooms; has experience, good appearance and well recommended. Address "Z 2104, Waitress," this office 5 F

YOUNG Lady, technically trained, some hotel experience, desires post as assistant chef or cook. Address "Z 2124, Lady," this office. 5 A

LEGAL APPOINTMENTS.

DUBLIN Solicitor, Protestant, age 33, 9 years' experience in busy office, is the capital, good connection and small private practice, desires Partnership with Dublin Solicitor or Firm, or Assistantship leading thereto.—N 1482, this office. 7

LEGAL—Old, well known office open negotiate Part Township Agencies, Accounts, Land Purchases, Use Offices; good, reliable connections only; replies strictly confidential.—N 1317, this office. 6 F

LAW CLERK WANTED, provincial town; draw and prepare costs; references and salary expected. Address "Z 2036, Clerk" this office. 5 F

LAW Clerk, 25 years' experience, seeks position; Dublin or suburbs preferred; highest reference. Address "Z 2158, Clerk," this office. 7 B

LEADING city Solicitor has vacancy for Apprentice.—N 1602, this office. 7 C

SOLICITORS—Experienced Typist seeks position; also number of Junior Stenographers. Apply Hills, Scriveners, Cope street.

SOLICITORS Surplus Work, Costs and Land Commission attended to promptly and efficiently.—N 1545, this office. 6 F

SOLICITOR, qualified October, 1929, 2 years' practical experience, desires position as Assistant with prospects. Address "Z 2074, Solicitor," this office. 5 X

WANTED, JUNIOR ASSISTANT, country, few years' experience, shorthand, typewriting, knowledge bookkeeping. Address "Z 2135, Assistant," this office. 6 A

MEDICAL APPOINTMENTS

APPRENTICE REQUIRED for high class Pharmacy; South suburbs.—N 1426, this office. 5 F

APPRENTICE REQUIRED, Co. Kildare (indoors); fee, reply, stating particulars. Address "Z 2140, Apprentice," this office. 5 B

CHEMIST'S Assistant, competent dispenser and salesman, seeks vacancy, whole or part time; Dublin or suburbs; excellent references; terms moderate. Address "Z 2180 Assistant," this office. 7 B

PHARMACEUTICAL Chemist Male) desires change; excellent experience and references.—N 1451, this office. 5 F

PHARMACEUTICAL Chemist, R.C., shortly disengaged, experienced, highly recommended; strict T.T. Address "Z 2127, Chemist," this office. 7 A

PHARMACY for Sale, with good turnover, large veterinary and photographic trade; splendid house, yard and garden attached. Address "Z 1974, Pharmacy," this office 31 X

WANTED immediately, ASSISTANT, whole or part time; city pharmacy; state terms and full particulars.—N 1422, this office.

TUITIONS AND SCHOLARSHIPS.

ALL Professional and University Prelims. Oral and Correspondence. Success lists free.—McGuire's College, Gardiner's Row, Dublin. 7

A FRENCH Lady requires Pupils, visiting; moderate; mornings, afternoons.—N 1295, this office. 4 E

BOOKKEEPING, Shorthand, English, Arithmetic, Private Tuition, morning, afternoon, evening.—N 1139, this office. 12 2

BANJO Taught, sixpence lesson, Friday evenings.—Strand Music School, 6 Capel street. 2 E

DISENGAGED mornings, successful Governess (Protestant), backward, elementary, advanced.—95 Beechwood avenue, Ranelagh. 5 F

EXAMINATIONS—W. St George Breaker Grinds for all University and Professional Preliminaries at 4 Sandford road, Dublin. 12 50

EDUCATED young Lady wishes position as Governess; country preferred. Apply Box No. 636, Irish Times Branch Office, Belfast. 6 A

ENTRANCE, Term, Degree Examinations, Trinity College; numerous successes.—Henry French, M.A., 5 Dartmouth square. 7 B

GOVERNESS, experienced, music, French, needlework, painting; disengaged February; good references. Address "Z 2045, Governess," this office. 4 E

LADY, R.C., most efficient, successful Teacher, desires Tuitions, afternoon or evening; highest references.—N 1565, this office.

MURPHY'S famous Personal Tuitions, Shorthand, Typewriting; pupils enrolling January; guaranteed success within year. Interviews after 5. 16 Aprilan Way. 12 31

MISS Eileen Butler, L.G.S.M. (Elec.), 14 Bachelor's Walk, will resume Children's Classes on Tuesday, the 12th January. Private lessons arranged for adults and public speakers. Special courses for defective speech. 7 B

PREPARATORY Classes, sound education, Protestant. Apply Lse Principal, 93 Marlborough road, Donnybrook. 7 F

SANDYCOVE—Classes, Private Tuition French and Drawing Irish.—95, Irish Times Branch Office, Kingstown. 4 E

THE Successes are due to a methodical and carefully organised system of education." (Extract from the Press) to the successes obtained by students of Belmont College, Dawson street, Dublin. 7 B

"THE Phenomenal Success List may be attributed to the unique system of coaching characteristic of Belmont College, Dawson street, Dublin." (Extract from the Press.) 7 B

EMPLOYMENT WANTED.

COMPANION, Housekeeper or Help, R.C., desires post; experienced, capable, excellent needlewoman; highest reference.—N 1564, this office. 5 F

DRAPERY—Young married Man seeks re-engagement; disengaged February 1st; eighteen years' all round experience.—N 1391, this office 5 F

EXPERIENCED Typist and Invoice Clerk seeks position.—N 1452, this office. 5 F

EXPERIENCED Carpenter undertakes contracts, Concrete Roofs, Floors, Additions, Alterations, General House Repairs; moderate.—N 1444, this office.

COMMERCIAL REPRESENTATIVES

R. W. ARCHER and COMPANY. FREE STATE DISTRIBUTORS

recognise that a trouble-free car is the greatest known aid to successful progressive salesmanship. Because we know that our 1932 STANDARD CARS are really good, we invite you to accept a trial run free of cost or obligation.

THE LITTLE NINE ..... from £185
THE BIG NINE ..... „ £240
THE SIXTEEN ..... „ £275
THE TWENTY ..... „ £400
Delivered Dublin.

ARCHER for STANDARDS
65 LOWER MOUNT STREET, DUBLIN.

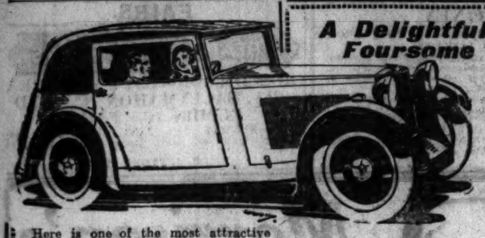

A Delightful Foursome Saloon

"M.G."

Here is one of the most attractive Sports Cars ever seen in Dublin—the "M.G." Foursome Saloon. Full of comfort, style in every line, and tremendous power. Those for whom "only the best is good enough" should not fail to take a trial run in this superb car, which is sold in Dublin at **£365**

Free State Concessionaires:
EXPRESS GARAGE, LTD.
19/20 PEARSE STREET, DUBLIN.
Open till 11 p.m. Sundays included.

WOLSELEY

12 h.p. six-cylinder engine, giving great power, combined with exceptional smoothness. Four-speed gear-box, with silent third, giving tremendous acceleration. Sunshine roof, bumpers, foglight, and very complete equipment.

Astounding economy (35 m.p.g.), combined with great speed (65-70 m.p.h.).

Ample room for four six-foot passengers. What more could you want for £252?

New Hornet 4-door Saloon, £252.

GRAFTON MOTOR CO. 43 GRAFTON ST., DUBLIN.

GET TO KNOW REAL ECONOMY
Purchase a New
COMMER
30 cwt. from £265 I.F.S.
2 Ton „ £305 „
Sole Irish Free State Distributors:
BUCKLEYS MOTORS LTD.,
34 LR. ABBEY STREET, DUBLIN.

(CONTINUED FROM PAGE 1.)

DOMESTICS WANTED.

LAUNDRESS, HOUSEMAID and HOUSE PARLOURMAID WANTED; family apply, stating experience and wages expected. Address "Z 2070, Maids" this office. 4 F

LAUNDRESS WANTED, live in; small dairy, adults; also experienced HOUSEMAID and HOUSE PARLOURMAID. Address, with full particulars, stating wages, "Z 2138, Laundress," this office. 6 E

WANTED, capable Working HOUSEKEEPER or COOK GENERAL for Country Home; two adults; state experience and wages expected.—N 1447, this office. 5 F

WANTED, for farmer's house, Co. Sligo, WORKHOUSEKEEPER; liberal salary to suitable person; give references and state salary expected. Address "Z 2128, Housekeeper," this office. 6 A

"IRISH TIMES"
EMPLOYMENT REGISTRY.
HOURS: 10 a.m. to 4 p.m.
Saturdays, 10 a.m. to 1 p.m.
Matrons can supply well recommended Domestics, experienced and untrained, all capacities.
No Fees Charged.
31 Westmoreland Street, Dublin.
'Phone, 23062.

COOKS AND DAIRYMAIDS WANTED.

EXPERIENCED COOK GENERAL REQUIRED; well recommended; send copies, age, wages.—Miss Allen, Ballyhaise. 5 F

GOOD COOK GENERAL REQUIRED; good reference; state wages; near R.C. church; fare paid.—Mrs. Thompson, Walton Elm, Marnhull, Dorset. 6 F

SUPERIOR COOK GENERAL WANTED, Co. Dublin; highly recommended; nursemaid kept; enclose copies references.—N 1518, this office. 6 A

WANTED, COOK GENERAL, well recommended.—Mrs. Steede, Merton Park, Sandford road, Ranelagh. 5 F

WANTED, experienced COOK, R.C., for country town; state age, enclosing references. Address "Z 2125, Cook," this office. 5 A

WANTED, COOK GENERAL and HOUSE PARLOURMAID; bus passes paid; state wages, references; near Dublin. Address "Z 2146, Domestics," this office. 6 A

WANTED, young Protestant COOK GENERAL; small family; Ballsbridge.—N 1531, this office. 6 E

WANTED, end January, very good PLAIN COOK; country house.—N 1584, this office. 7 B

WANTED, smart young COOK GENERAL, family Apply before 2 o'clock, Ashfield, Stillorgan road, Donnybrook. 6 F

WANTED, young COOK GENERAL; good cooking and strict cleanliness essential; £26-£30.—9 Ormond road, Rathmines. 7 F

YOUNG COOK GENERAL, shortly REQUIRED, doctor's house, city, small family; make cakes, soups, savouries, small washing; wages £26, rising; enclose copies references.—859, Irish Times Branch Office, Baggot street Bridge. 7 B

GENERALS WANTED.

A SUPERIOR GENERAL REQUIRED immediately for London; plain cooking, must be fond of children; family 2; £40; highest references essential; state age, experience, wages.—Mrs. Smyllie, 54 Lexham Gardens, Kensington, London. 6 E

A CAPABLE GENERAL, well recommended, is WANTED for Rathmines; two in family.—102, Irish Times Branch Office, Kingstown. 7 B

EXPERIENCED GENERAL WANTED for Banagh district.—N 1552, this office. 6 F

EXPERIENCED young GENERAL WANTED; well recommended. Apply 6 Bushy Park road, Rathgar. 6 C

EXPERIENCED GENERAL WANTED; good cook; outdoor maid kept. Apply 4 Rostrevor terrace, Rathfar, after 5 p.m. 7 F

GENERAL WANTED; country girl preferred; must be recommended; safety £20.—Burnside, Glenageary Hill. 5 F

GOOD GENERAL WANTED, fond of children, modern house, Herbert Park; good wages.—N 1527, this office. 6 A

GENERAL, R.C., respectable country Girl WANTED near Dublin; must be well recommended; speaker of Irish preferred; send copies of references.—N 1525, this office. 6 F

GENERAL WANTED, Monkstown; good cook, laundress kept.—Phone 6241, 1.595, this office. 6 E

GENERAL WANTED, good cook. Call before 2 or after 6, Tullyvin, Merrion road, Ballsbridge.

GENERAL WANTED, Foxrock; good cooking; good wages; references essential; family four adults; £30. Address "Z 2186, General," this office. 7 B

GENERAL WANTED (outdoor). Apply 65 Camden street, 7.50 p.m.

STRONG young GENERAL WANTED; must be well recommended.—65 Lower Leeson street. 5 F

WANTED, smart young GENERAL, good plain cook.—35 Belgrave square, Rathmines.

WANTED, experienced GENERAL; adult; wages £50; well recommended.—3 Glenageary Hill, Kingstown.

NURSES WANTED.

EXPERIENCED NURSE WANTED; 2 children. Call, before 3 o'clock, Butterfield House, Rathfarnham. 7 F

WANTED, experienced NURSE; sole charge of baby 2 months; country place; copies references, full particulars, salary required.—Mrs. Costello, Woodville, Battersrath. 4 F

WANTED, capable WOMAN to help with three children, light household duties; must be highly recommended. Address "Z 2150, Help," this office. 6 F

WANTED, end of month, experienced young NURSERYMAID; Protestant preferred; must be recommended by lady; state wages, send copies. Address "Z 2155, Maid," this office. 7 B

YOUNG Girl as MOTHER'S HELP WANTED; assist with three young children.—10 Villiers road, Upper Rathmines.

CONTINUED ON PAGE 12.

ROMOR KILLS RATS & MICE.
IT IS A DELICACY THEY CANNOT RESIST—VISIT IT UNFAILINGLY, KILLS AND DESTROYS.
In Tins, 7½d. & 1/3
From all Chemists.

MOREHAMPTON ROAD FATAL ACCIDENT.

Dr. J. Brennan, Coroner for South Dublin, yesterday adjourned for a month an inquest opened in the Royal City of Dublin Hospital, Baggot street, on the death of Mr. Thomas Bibby, aged sixty-five, of 23 Belmont avenue, Donnybrook. The Coroner further told the jury that they were to count themselves as discharged if criminal proceedings were instituted within that period. Mr. Bibby, who was a clerk in the office of Messrs. Johnston, Mooney and O'Brien, Ballsbridge, was involved in an accident on the Morehampton road on Monday night last.

RUGBY FOOTBALL.

A LAST-MINUTE SCORE.

NAVAN'S GOOD SHOWING AGAINST BECTIVE.

BECTIVE RANGERS "A" 6 NAVAN 3

THOUGH Bective Rangers turned out a strong "A" team to oppose Navan yesterday at Donnybrook, they were fully extended to win, and it was only in the last minute of the game that a try scored by R. J. Duggan gave them victory by two tries (6 points) to one penalty goal (3 points).

It was a poor game, the play being of a scrappy, forward nature throughout. There was little between the sides as far as territorial advantage went, but the Bective backs were a little the cleverer, and the two scores came from smart movements behind the scrum. Scannell, at full for the Rangers, got plenty to do, and came through with satisfaction. P. Bailey, who was the outstanding back, put in many good runs. Van de Aardt and Duggan were both good on their respective wings, while McHugh was useful at half. His partner, J. A. O'Donnell, was injured early in the game and forced to retire, and Power was taken out of the pack to go into the back division. Despite this, the Bective forwards held their own well, and Doyle (a Clongowes boy), Higginbotham Magee and Robinson were always prominent. Campbell was very sound in the last line of defence for Navan. Wilkinson and Tierney were the best of the middle line, and Russell was smart at half. Hodgett, Farrell and Byrne were the most noticeable forwards.

Bective started strongly, and opened the scoring within five minutes of the kick-off. The try-getter was Van de Aardt, who wound up an excellent round of passing by crossing on the left. Doyle just failed to goal, and a little later had a great chance of landing a penalty, but sent wide. Midways through Navan equalised the points, thanks to Campbell kicking a penalty goal.

The teams crossed over level, and early in the second period the Rangers attacked strongly, but were met with a solid defence. Then Navan took up the aggressive, and for a long time kept Bective on the defensive. A long kick by Scannell eventually put the home side attacking, and a movement from the scrum found Van de Aardt sending Duggan over for a try, which was not converted.

Teams:—

Bective.—"A"—J. Scanell; R. J. Duggan, M. Byrne, P. Bailey, J. Van de Aardt; S. P. McHugh, J. A. O'Donnell; L. Doyle, G. Daly, G. C. Higginbotham, R. Power, W. Magee, M. O'Flaherty, J. Robinson, J. Black.

Navan—N. Campbell; W. Wilkinson, M. Tierney, M. Crinion, R. Byrne; E. R. Alvey, D. Russell; F. Hodgett, P. Byrne, J. Gibney, J. Farrell, W. Allen, F. Tremson, W. Manly, J. Finegan.

Referee—Mr. McLoughlin.

SCHOOLBOYS ADOPT THE SPRINGBOKS' FORMATION.

At the sports ground, Galway, on Thursday Collegians, Galway, schoolboy team added another victory to their list. Last Saturday they beat a team of Dublin schoolboys by 12 points to nil, and on Thursday they defeated Christian Brothers, the Munster Schools' Cup holders, by a similar score. A feature of the match was the Collegians' method of packing in the scrum. They packed on the Springboks' methods, and pack 3, 4, 1. (C. Mahony was responsible for the scorer's try and a penalty), and C. Mahony's try. Lawlor scored for Christian Brothers. M. Deacy, G. Mahony, Lawlor and O'Brien played well for Christian Brothers. It is interesting to note that Collegians are the only schoolboy team in Galway.

EFFORTS TO REFORM THE GAME IN FRANCE.

PARIS, Thursday.

Efforts to reform Rugby football in France, in order to bring about the resumption of international relations between France and the four home unions, will take tangible form on February 7, when an important meeting of the French Rugby authorities will be held. At this meeting the reports of the "Peace Committee" will put before the French Rugby Union and the French Amateur Rugby Union its scheme for the reorganisation of Rugby football in France.

TO-MORROW'S FIXTURES.

SENIOR MATCHES.

Bective Rangers v. Instonians. Donnybrook.
Dublin University v. Clontarf. College Park.
Lansdowne v. University College. Lansdowne road.
Palmerston v. Old Wesley. Clonskeagh.
Monkstown v. Blackrock College. Sydney Parade.
Queen's University v. Wanderers. Belfast.
Malone v. Collegians. Belfast.
Knock v. Civil Service. Belfast.
N.I.F.C. v. Liverpool. Belfast.

TO-DAY'S FIXTURES.

Bective Rangers Schoolboys v. Lansdowne Schoolboys. Donnybrook, 2.30.
Monkstown Junior Schoolboys v. Lansdowne Junior Schoolboys. Sydney Parade, 2.30.

Lansdowne Junior Schoolboys—O'Dwyer; J. Brennan, E. Leavy, D. Donnelly, B. P. Quinn; D. Cannon (capt.), W. O'Dwyer; J. Walker, J. Meany, H. Milroy, J. Corrigan, L. Callow, G. Kelly, C. O'Donovan, W. Meehan. Subs. to attend—F. Clarke, T. Byrne, C. Duffy, W. L. Rooke, and Quigley.

Bective Rangers Schoolboys—J. Waters, R. Cruise, J. J. Doyle (capt.), H. Murphy, A. O'Farrell, A. Bailey, S. Kelly, G. MacDermott, J. Ryan, B. Magee, J. O'Leary, T. Waters, P. Cassells, D. Beauchamp, R. Trent. Subs. to attend—M. White, W. MacQuillan, M. O'Dwyer, K. Dolan, L. Ross, E. Kennedy.

HUNTING APPOINTMENTS.

THE WARD UNION.

Date—January.	Meet.	Hour.
Saturday, 9th.....	Rathgate	1.30

THE KILDARE.

Saturday, 9th.....	Celbridge	11. 0

THE MEATH.

To-day	Garadice	11. 0
Saturday, 9th.....	Little Wood, Slane	11. 0

SOUTH CO. DUBLIN HARRIERS.—Meet to-morrow at Rathfarnham at 2 o'clock.

BEER HOUNDS.—January—Saturday, 9th, Cain; Wednesday, 13th, Red Pat's Cross; Saturday, 16th, Bros; Wednesday, 20th, Mangan.

Your transport problems

Morris Vans take bigger loads. They're built to travel steadily—at any speed. For the small trader a Morris 5 cwt. Van is an unquestionably profitable investment. Its 8 h.p. engine, though light on petrol, reveals its powerfulness in really fast moving. The Morris Light Van is a very capacious carrier with a 14/32 h.p. engine which develops enormous power. The 5 cwt. Van, completely equipped, £136/10 (plus freight); the Light Van, £198 (plus freight). Both on view here. Come and see them.

Solved by **MORRIS**

G. A. BRITTAIN LTD. PORTOBELLO, DUBLIN. *Sole I.F.S. Importers.*

Motor Matters, Cycles, &c.

MOTOR CARS.

AUSTIN Cars for economy and dependability, from £125—Lincoln and Nolan, Ltd., 57-58 Lower Baggot street, Dublin. Sole Distributors. T

A TO Z—Twenty or more guaranteed reconditioned Secondhand Cars and a complete range of New Cars and Commercial Vehicles. Citroens, Crossleys, Fords and Standards to select from, in finest Showrooms in Ireland.—McEnnatart Brothers, Limited, 22-23 Drake street, Dublin. T

SECONDHAND CARS FOR BARGAIN-HUNTERS.

Year.	H.P.	Make	Type.	Price.
1926	10	Swift	Saloon	£ 35
1928	17.4	Standard	Tourer	£ 45
1929	20	Sunbeam	Saloon	£400
1929	11.9	Morris Cowley	Saloon	£100
1929	14	Morris Oxford	Saloon	£110
1929	11	Morris Cowley	Saloon	£ 90
1929	16	Austin	Fabric Saloon	£195
1926	12	Austin	Tourer	£ 60
1928	16	Austin	Saloon	£210
1912	22	Wolseley	Landaulet	£ 10
1931	16	Austin	Mulliner Saloon	£335
1931	7	Austin	Van	£115
1923	28	Buick	Tourer	£ 30
1928/9	12	Austin	Saloon	£145

LINCOLN AND NOLAN, LTD.,
57/58 LOWER BAGGOT STREET, DUBLIN.
'Phone, 61943-4-5. 7 B

AUSTIN Light Six Saloon, 1931, £215; Austin 12 h.p. Tourer, 1929, £110; Morris Oxford Six Saloon, 1930, £140; Austin 12 h.p. Tourer, 1926, £60.—W. B. Crawford, Dublin, Ltd., Earlsfort Garage, Hatch street. Open till 10 p.m. 4 E

AUSTIN 12 Saloon, 1929, perfect, £145; Chevy Saloon, excellent, £70; Austin 12 Coupé, £70; Oxford Saloon, 1929, £105; Cowley Tourer, one owner, 1927, £27.—Sheridan's Garage, 103 Phibsborough road; 1d. tram from Pillar to Doyle's Corner. 4 E

AUSTIN 7 Saloon, 1929, £60; Triumph 7 Tourer, 1929, £70; Austin 7 Sports, 1930, £65; Jullnna Straight 8 Saloon, 1931, £200.—Burney Bros., 67a Pearse street. 6 F

ANY make of Car completely Overhauled, Painting, Cylinder Grinding, Machining.—J. A. Jones, Baggot street Bridge, Dublin. 6 C

AUSTIN 12 H.P. Saloon, 1929; condition new.—Brady, 61 Leinster road. 'Phone 21924.

AUSTIN and Morris Cars decarbonised, valves ground, base washed out, fresh oil, chassis greased; 8 hour service; 35/-; cars collected and delivered free.—Andrew, rear 23 Harcourt street.

FOR Sale, 18/55 Fiat Saloon, 1932, used for trial 3r runs, fully guaranteed; also 10/30 Touring 4-Seater, cheap.—Fiat (Ireland), Ltd., 8 South Anne street. 5 F

FOR Sale, 1922 Chevrolet; £10 or nearest offer; seen by appointment in Dublin.—N 1580, this office.

FIAT 10-15 Tourer, one owner, perfect, £22 10/-; Morris 1925 Tourer, p.m.o. new tyres, £19; Fiat 1927 11 h.p. Tourer, repainted, p.m.o. £27 10/-; Crossley 1926 14 h.p. Saloon, F.W.B., good, £30; Fiat 1927 11 h.p. Saloon, perfect throughout, £47 10/-; Cars in exchange. All above Cars taxed till March.—Andrew, rear 23 Harcourt street.

MORRIS Cars.—A large range of reconditioned Cars always available. Deferred payment terms extended.—G. A. Brittain, Ltd., Portobello, Dublin. T

MORRIS Cowley 4 Seater Car, 1926, in perfect running order and good appearance; £35; a bargain.—N 1267, this office. 4 E

RILEYS—1930 and 1931 Models in stock, reconditioned and ready to drive away.—R. E. Grady, 38 Dawson street, Dublin. 5 F

SECONDHAND Cars and Commercial Vehicles, large selection and keen prices; cash or easy terms; interview at first.—Doyle's Motors, Ltd., 16 Bachelor's Walk. T

USED Car Bargains—1931 Morris Minor Coachbuilt Saloon, sliding head, bumpers, absolutely new; Armstrong Siddeley Saloon, perfect; Overland 2-Seater, no reasonable offer refused.—Doran Bros., N.C.R. 'Phone, 22743. 5 E

7 H.P. Peugeot Saloon, excellent condition; bargain, £65; also 7 h.p. 2-Seater Coupe, £45. To be seen at 42 South King street, Dublin. 6 E

CHAUFFEURS, MECHANICS.

DISENGAGED.

CHAUFFEUR desires position; do running repairs, drive any car; city preferred.—N 1261, this office. 4 E

MOTOR CARS CONTINUED.

201 10 H.P. Peugeot Coachbuilt Saloon, 1931 model; perfect condition; £150. To be seen at 42 South King street, Dublin. 6 E

1927 20 H.P. Armstrong Siddeley Tourer, one owner, beautiful condition; any trial; 1926 Morris Oxford Saloon.—Doran Bros., N.C. road. Open till midnight, Sundays included. 'Phone 22743. 6 A

1928 MORRIS Oxford 6 Saloon, 17.7, taxed to 1933, all new India tyres in splendid condition; Sell cheap. Addres "Z 2151, Car," this office. 6 B

1931 AND 1930 Rileys, reconditioned and ready to drive away.—R. E. Grady, 38 Dawson street, Dublin. 5 F

1931 10 H.P. Singer Saloon; condition as new; very small mileage; price £165. To be seen at 42 South King street, Dublin. 6 E

1931 VAUXHALL Cadet Saloon for Sale, little used, in perfect order, £250.—Doyle's Garage, Baltinglass. 'Phone, Baltinglass 3. 6 A

1932 SINGER Junior Saloon, taxed and insured.—N 1557, this office. 6 E

£80 OR nearest offer—Morris Oxford Saloon, 1928; owner driven; 19,000 only.—Seen 18 Kimmage road, E., Terenure, Saturday. 7 E

WANTED.

STANDARD 14 h.p. Engine and Chassis Wanted; also Cowley.—Woods' Garage, Donnybrook.

LORRIES, VANS, MOTOR AND STEAM HAULAGE.

CHEVROLET Trucks, Vans, Buses, prompt delivery. Buy now from Doyle's Motors, Ltd., Garage and Motor Distributors, 16 Bachelor's Walk. T

CHEVROLET Light Van (1927, perfect order; no reasonable offer refused.—Tighe, Cottage, Rathmines. 6 B

FORD Light Van for Sale, T Model, in good working order.—Eason's Garage, 91 Lower Gloucester street, Dublin.

FOR Sale, Leyland Lorry, R.A.F. type; good condition; £140; seen working.—N 1561, this office.

FOR Sale, Trojan Van, pneumatic tyres, new battery, good running order and repair; £25.—Usher, Cabinteely.

THE Dublin Gas Company is prepared to consider offers for a Model T Ford Ton Truck, in good condition. Can be seen by appointment. 7 B

MOTOR CYCLES.

ADVANCES on Motor Bikes, Cars, Jewels.—Gorman, Pawnbroker, Winetavern street (opposite Four Courts); new garage. T

ACCESSORIES, TYRES, ETC.

AT Roberts, Talbot lane, Dublin, guaranteed Secondhand Tyres, cheap; all sizes stocked. T

COOK'S Tyre Service—Every make of Tyre stocked; lowest prices; free fitting. Official Tyre Repairers to the Automobile Drivers p.m., Sundays 2 p.m. Tyres, Petrol.—Fenian street, continuation Lincoln place, Dublin.

D, AND B. Electrolyte, non-sulphative, all lead acid Batteries treated at Franche's Quay, Cork. Greater efficiency, no sulphuric acid risks. 12 C

SPEEDOMETERS, Magnetos, Dynamos, Repair Specialists and Stockists.—Traders' Magnetos and Dynamo Co., Ltd., 35 South William street, Dublin. T

TYRE Repairs by the Experts; electrical process.—The City Vulcanising Works, 13a Amiens street, Dublin. 'Phone, 43254. 2 F

GARAGE ACCOMMODATION AND REPAIRS.

GARAGE, Lock-up, water and concrete floor, rear 10 Herbert place, 7/- per week.

LOCK-UP Garages, Workshops, Storage of all kinds, from 10/- monthly; Sheds, suitable buses, lorries, Garville Avenue Garage, Rathgar; also at Woodstock Garage, Ranelagh. T

BICYCLES.

B.S.A. Cycles, for business or pleasure, are the best value £5 19/6, or £1/8 monthly or 2/6 weekly. Kelly's, Bachelor's Walk, Dublin. T

GENTLEMAN'S B.S.A. Bicycle, cost £20, Sell £2.—855, Irish Times Branch Office, Baggot street Bridge.

LADY'S Sports Bicycle, Armstrong Olympia model, little used, 63/-.—N 1568, this office.

RALEIGH Cycles now reduced; prices from £4 19/6 or 9/7 monthly.—Agent, Kelly, Bachelor's Walk, Dublin. 26 18

CHAUFFEURS CONTINUED.

CHAUFFEUR, Protestant, married; plain gardening, very handy man, generally useful; good references.—N 1545, this office.

DISENGAGED, Chauffeur Mechanic, age 25; 9 years' experience, all makes.—115, Wilde's Office, Bray. 6 A

ATHLETICS.

THE PEACEMAKERS' TASK.

END OF THE IRISH TROUBLE IN SIGHT: GOOD DAY'S WORK.

BY OUR SPECIAL CORRESPONDENT.

WRITING in the *Irish Times* in December, 1930, of the pending Congress of the National Athletic and Cycling Association of Ireland and the probability of General O'Duffy being elected President of that body, I ventured to predict that it looked as if "this annual parliament of Free State athletics will have far-reaching results," and that, so far as the Free State was concerned, "the person most suitable for the *rôle* of peacemaker is the Commissioner, who might succeed where others have so signally failed." General O'Duffy was unanimously elected President of the N.A.C.A., and on Wednesday he presided at a conference of athletes in Belfast, which hammered out the terms of a settlement, which brings to an end a dispute that for many years has caused grave injury to Irish athletics and seriously threatened Ireland's position in the international arena.

As the carefully-worded official announcement points out, the terms agreed to are merely in the nature of suggestion and recommendation. Needless to say, a conference of delegates could not bind either the N.A.C.A.I. or the Northern Ireland Athletics, Cycling and Cross-Country Association to an acceptance of any agreement, and when the business of the conference has concluded—another meeting will be held on January 22 to discuss minor details—the regular procedure of summoning a special general meeting of each Association to receive and approve, or otherwise, the report of its delegates will have to be followed—at least, so I imagine.

A HAPPY ENDING.

We may take it, however, that neither body will be inclined to turn down the decision on the major issue arrived at by its accredited representatives, and International Federation has now heard the last of the Irish trouble, and that Ireland will present a united front to the athletes of the world at the Olympic Games in Los Angeles.

Such a happy ending to the trouble will be welcomed by every Irish athlete. Obviously, the representatives of the two Associations entered on their task in the knowledge that only by a willingness to give and take could the position be eased, and the delegates must have been actuated by that fine sporting spirit throughout the proceedings, particularly those of the N.A.C.A. If the latter body had cared to do so, it could have gone to the Congress of the International Federation with a very strong case, and as the only Association for the government of Irish athletics recognised by the Olympic Council and the International Federation. Their doing so, however, would not have improved matters in this country, and the resolve was rightly, as we think, taken to attempt the solution of the problem at home.

THE I.A.A. UNION.

That the N.A.C.A.I. was genuinely desirous of effecting a settlement in the cause of Irish athletic unity is proved by its liberality, if I may say so. By the terms of the agreement it, through its delegates, has consented to a maintenance of the *status quo* the two Associations remaining, but under different titles—the Irish Free State Amateur Athletic Association and the Northern Ireland Amateur Athletic Association, each to govern in its own area, but a new body—the Irish Amateur Athletic Union—will be formed for international and national events, such as the Olympic Games, Triangular and other international contests, and the National Championships.

In that way a new chapter in Irish athletics has been written, and when the pact has been ratified by the two Associations each will be free to concentrate on an intensive development of Irish athletics and the organisation of an Irish team for Los Angeles that will represent not a portion of the country, but the whole.

The official report of the Conference was evidently intended to be all in the nature of a statement that would be issued for publication, including delegates on each side were not inclined to commit themselves to an expression of opinion on the terms of the proposed settlement. In Belfast, however, there is an optimistic feeling that the a settlement, and that it is time that the decision arrived at forms a sound basis for two Associations were working in harmony.

One of the representatives of the Northern Ireland Association was Right Hon. Thomas Moles, M.P.

COURSING.

SUCCESSFUL MEETING AT ARDBRACCAN.

The final meeting of the season at Ardbraccan yesterday was an excellent one as regards attendance, weather and the standard of the sport. The lands at Bachelor's Lodge held a good number of hares, and the finish was over quite early. There were two divisions, and these stakes could have been run out, but the finalists had had such a gruelling earlier that the owners agreed to divide. Details:—

TELTOWN STAKE (14 puppies)—What Oh beat Roadster; March's Boy beat Anode; Crossakiel beat Battle Zone; Mashie beat Ballinceal Lad; Heart of Meath beat Ready Retort; Haiwatha beat Lou's Wife; Butterfly Girl beat Impudent Peggy.

Second Round—March's Boy beat What Oh; Crossakiel beat Mashie; Hiawatha beat Heart of Meath; Butterfly Girl a bye.

Third Round—Crossakiel beat March's Boy; Hiawatha a bye, March's Girl drawn.

Stakes divided between Mr. T. Smith's bd. d. Crossakiel (Slow Start—Annie Dear) and Mr. T. Gerrard's bd. b. Hiawatha (Golden Fashion II.—Watteratown Lady).

ARDBRACCAN CUP (16 all-ages)—Clonarney Lass beat Brown Pat; Queer Cup beat Caughl Napping; Right Return beat Derrylurgan; Maid of Dheel beat False Guard; Borora beat Klipper Flames; What Else beat Betty Bouncer; Way of Tipperary beat Fair Guard; Battledore beat Mari.

Second Round—Clonarney Lass beat Queer Cup; Maid of Dheel beat Right Return; Borora beat What Else; Battledore beat Way to Tipperary.

Third Round—Maid of Dheel beat Clonarney Lass; Borora beat Battledore.

Decider—Mr. H. Macken's bd. b. Maid of Dheel (Mutton Cutlet—Smiling Rose) beat Mr. W. Allen's bd. d. Borora (What's Next—Actum Est).

LISDARTON STAKE (16 two-course maidens)—Modern Man beat Here Dora; King's Gate beat Minneolia; Green Cherry beat Ballystane; The Alake beat Fernspore; Mullaghmore beat Flower Hill; Eastern Foam beat More Force; Rhyne beat Pillow Case; Gowna Hill beat Only One.

Second Round—King's Gate a bye, Modern Man drawn; Green Cherry beat The Alake; Mullaghmore beat Eastern Foam; Gowna Hill beat Rhyne.

Third Round—Green Cherry beat King's Gate; Mullaghmore beat Gowna Hill.

Stakes divided between Mr. J. Downey's bd. d. Green Cherry (Green Fern—Holly Leaves) and Mr. W. Buchanan's bd. d. Mullaghmore (Brutus—Actum Est).

WATERLOO CUP WAGERING

At the Altcar Club meeting yesterday there was some spirited betting on the Waterloo Cup.

Jubilant was made favourite at 20 to 1, and he was backed to win £5,000. Light Head and Stockwell were backed at 25 to 1, and Ben Tinto and Collaboration at 33 to 1.

It is stated that Sold Again has a "leg," and may not be fit enough to run in the Waterloo Cup.

The annual general meeting of the Headfort Golf Club (Kells) was held in the clubhouse on Wednesday night, Mr. G. H. Lowry, the outgoing captain, presiding. The joint Hon. Secretaries (Messrs. H. T. Carroll and E. V. Kelly) and the Hon. Treasurer (Mr. J. H. Johnston) submitted reports, and same were considered very satisfactory, and were unanimously adopted. The following officers were elected for the coming year:—President, the Marquess of Headfort; Vice-Presidents, General Sir William Hickey, J. H. Nicholson, Esq., W. G. R. Tisdall, Esq.; Vice-Admiral A. W. Craig-Waller, C.B.; and Lieutenant-Colonel Farrell; captain, Mr. James L. Farrell; Hon. Treasurer, Mr. J. H. Johnston; joint Hon. Secretaries, Messrs. H. T. Carroll and E. V. Kelly. Councillors—Messrs. Wellwood, J. Ward, J. C. McKenna, P. A. Mooney, J. A. Kirkpatrick, E. Hickey, Superintendent Bergin, and J. Murray.

The Chief Justice has appointed Mr. Charles J. Robinson a Commissioner for Oaths. Mr. Robinson, who practises with the firm of S. and R. C. Walker and Sons, of 86 Merrion square, is a graduate of Trinity College, Dublin.

HOCKEY

ULSTER V. LEINSTER TO-MORROW.

PROSPECTS FOR SEASON'S FIRST BIG TEST.

BY OUR SPECIAL CORRESPONDENT.

TWO interprovincial teams, in which youth and experience appear to be nicely blended, will meet at Bladon Drive, Belfast, to-morrow. Leinster have beaten Ulster for the last two years, and I would not be greatly surprised to see them do so for the third year in succession. A sound defence is backed up by a young, fast and clever half-back line, and if the attack appears a little slow, the combination and perfect understanding of the three Railway Union inside forwards more than makes up for this.

THE ULSTER DEFENCE.

Ulster are trying out a new goal-keeper, Coates, of Holywood, and if he approaches Greenfield at all he has a fine chance of getting on to the Irish team this year. The reliable Dick is still right full-back, where his experience should prove invaluable. His partner, McBride, showed promise in the same match at Londonbridge road last year, but I doubt if, as a pair, they will be as good as O'Donoghue and Dolan. The Ulster half-back line has a solid appearance, and may be better in defence than that of Leinster, but not so good in attack. The struggle between James Macdonald and McVeagh will be full of interest, and if McVeagh gets the better of the North Down man he will be worth his place on the Irish team. Kirkwood is a young and energetic centre-half, who hits hard, but is not always accurate with his passing. Hunter will have his hands full in holding J. Gray, if the latter strikes his best form.

The Leinster middle line is new to interprovincial honours, but on trial form is splendid in attack, and, as far as the centre is concerned, sound in defence. Both McMullan and Coulson are adepts at plying their forwards with well-placed push passes, while Gregory, if not so clever in attack as his partners, is a tower of strength in defence.

A WING EXPERIMENT.

In attack Ulster may be faster, but Leinster, with three internationals, are likely to combine better and take their scoring opportunities more readily. The Selectors have made a bold experiment in trying T. G. McVeagh on the right wing; for he has never played there before, but it may work out very well. McVeagh is a great natural player, and his speed and ability to take any sort of pass on his stick should make him just as dangerous on the right as on the left. He will, too, have the advantage of playing beside the best forward in the country at feeding his wing, C. Sully, and may well play himself on to the final trial. The Selectors will watch the left wing pair, Knight and J. Gray, carefully. Knight showed such brilliant form in the trials that he should do well to-morrow, but Gray has not been showing his best form lately. With good feeding, however, he should be dangerous near the circle.

Superior combination and experience in the forward line, more attack at half-back, and a pair of backs who are likely to rise to the occasion, should give Leinster victory, but Ulster are never beaten without a struggle, and a fine match should be seen.

ULSTER.—T. Coates (Holywood); W. J. Dick (Cliftonville), McBride (Banbridge); E. Hunter (East Antrim), T. Kirkwood (Lisnagarvey). J. Macdonald (North Down); G. N. Clarke (Antrim), Hynes (Banbridge), N. Coburn (Banbridge), Ellison (East Antrim), Stanley Preston (Banbridge).

Leinster.—W. Leopold; M. C. O'Donoghue (Railway Union), F. J. Dolan (Pembroke Wanderers); D. J. Coulson (Avoca School), C. G. Gregory (Dublin University), L. McMullen (Pembroke Wanderers); T. G. McVeagh (Dublin University), C. Sully, V. Sully, H. Knight (Railway Union), J. Gray (Monkstown).

CHANGE IN THE ULSTER TEAM.

W. P. McDonough has cried off the Ulster team to play Leinster on Saturday. His place will be taken by Norman Coburn (Banbridge).

TO-MORROW'S PRINCIPAL FIXTURES.

SENIOR LEAGUE.

Naas v. Avoca School, Naas. Umpires—Messrs. I. Howe and J. S. McMahon.
National Bank v. Kingstown G.S., Kimmage. Umpires—Messrs. J. Byrne and D. Robinson.
Three Rock Rovers v. Dalkey, Londonbridge road. Umpires—Messrs. A. Keegan and W. Twamley.

GOLF.

LOCAL CENTRE MEETINGS.

The following arrangements have been made by the Standing Committee of the Leinster Branch, G.U.I. Delegates from the clubs specified are expected to attend at the centres mentioned:—

Carlow Centre, January 9th—Carlow, Tullow, Bagenalstown, Abbeyleix, Athy, Baltinglass, Kilkenny, Johnstown, Callan, Meath, Thomastown.

Tullamore Centre, January 30th—Tullamore, Kildare, The Curragh, Birr, Portarlington, Moate, Edenderry, Rathdowney.

Mullingar Centre, February 6th—Mullingar, Longford, Athlone, Belfinter Park, Kells (Headfort), Kilna Castle.

Drogheda Centre, February 20th—Baltray, Laytown, Bettystown, Ardee, Dundalk, Greenore.

RYDER CUP FINANCE.

The Professional Golfers' Association have issued a statement of their receipts and expenditure in connection with the Ryder Cup match between Great Britain and America, which took place at Columbus, Ohio, last June, which ended in the heavy defeat of the British players.

Hotel, travelling, playing and sundry expenses, accounted for £6,000, and expenses of trial matches absorbed £379 16/-. Nearly £1,000 was received in donations from golf clubs, etc.; realisation of investments brought in £1,918, and the receipts from the public amounted to £579 9/3, almost the equivalent to the expenses of the running of those events. The fund now has a credit balance of £86 15/2.

The next match between the two countries takes place in England next year.

CLUB NOTICES AND REPORTS.

GLONTARF.

To-morrow—Fourball, bogey; nine holes.

RATHFARNHAM.

Ladies' Branch.—The L.L.G.U. Silver Spoon for 1931, was won by Miss Drury (21), 212. December box—Best net, Mrs. McColl, 36; best gross, Miss O'Brien, 50. January foursomes—Miss Drury and Miss O'Brien. January 12th—Medal, bogey. Committee meeting, 4.45 p.m.

"You mark my words, and I ought to know," says Cook "SHAW'S BACON is in a class by itself. It's a treat to cook it, let alone eat it.

"And here's another thing SHAW'S LARD makes pastry you'll be proud of, and it goes so far that a pound of it will last you for weeks."

100% SHREDDED WHEAT FOOD

THE MORNING MEAL THAT GIVES YOU ALL-DAY ENERGY

THIS SAVING REALLY HELPS

Hot soup for three for 2d.—that's what a packet of Edwards' Desiccated Soup will give you. And such soup, too! Rich, flavoury, nourishing! Use E.D.S. also for making substantial stews, hashes and pies from the odds and ends of meat and vegetables which would otherwise be wasted.

HOT IT UP with EDWARDS' DESICCATED SOUPS

Brown, White or Tomato.

Packets 2d. each. Canisters 8½d., 1/4 & 2/6.

Woman's World

TWO FASHION LINES.

STRAIGHT SILHOUETTE BECOMING POPULAR.

FROM OUR OWN CORRESPONDENT.
PARIS, Thursday.

WOMEN have been complaining for quite a long time that fashions are designed to adorn an ideal line, suitable only to young and slender figures. We shall, therefore, have two lines, one of them being thin, outlining the body, and the other of the regulation type, suitable for women of all ages.

The first of these lines calls for high waists, details with an enveloping tendency, soft drapings and long skirts.

This hat should be enchantingly becoming to the girl with a tip-tilted nose. In brown velours, and somewhat of the Poke bonnet shape, the crown is encircled in two glistening dark green leaves.

The second line will be associated with cleverly-arranged inset sections, bias effects, and half and three-quarter-length coats, worn with straight dresses.

The straight silhouette is the one that is coming in, and stands the best chance of success. We shall see short little coats worn over the dresses. For evening wear, short wraps will continue their reign. Draped scarves and rounded pelerines coming down nearly to the elbow, will take the place of sleeves. Pleasant contrasts will be derived from colour compositions. For instance, cherry red or Amazon blue will go with an all-white or all-black dress. Although white continues to be worn in the evening, the various kinds of blue, pale green, red and yellow, will help to add variety and gaiety to the new fashions for smart evening functions. For the day-time, we shall see a good many examples of navy blue with fresh lingerie blouses. Black is always fashionable. For sports, various shades of brown, ranging from nigger to pinkish beige and golden beige, are in favour. Tartans occupy a prominent position. Chiffon satin, organdi, georgette and voile will be used for evening dresses. For the afternoon, satin, crêpe-de-chine, georgette and crepe-marocain.

The Waist-line.

The waist-line still remains a moveable function. Some of the designers place it high in front, and dipping down behind. Others shorten the bust, so that the skirt shall appear longer and a good deal more impressive. The Empire waist-line looks pretty for evening and for the very young and very slender.

Some experiments with the lower waist have been made and, the lower waist, of course, is much more suitable to a stouter figure. Every woman of taste will, of course, collect what she finds best suited to herself out of all this variety.

The principle of practical dress for the active hours of the day and refined elegance for social events is coming more and more into favour. The distinction between the two styles shows itself this season in the length of skirt. For the afternoon and evening they come down to the ankle or touch the ground. For morning wear they are twelve inches off the floor, and eight inches for the practical dress for general wear.

Trained Evening Dresses.

Wearing the new evening clothes and wearing them well is going to require poise, a queenly walk, and a faultless corsetiere. We have just learned how to wear our new hats with proper nose dive, which took a lot of doing, after months of slapping them on the backs of our heads, and now we must take a course in carrying off a trained evening frock that is as narrow as the habiliments of a mermaid, just to the knees.

The New Paris evening dresses, in the formal category allow no slouching either at the shoulders or the waistline. The height of the body must be—where your athletic instructor advised you to place it—i.e., on the ball of the foot—or every line in the evening clothes will slither and go awry.

The train must be handled expertly, both when you walk and allow it to trail on the floor behind, and when you take it in hand. Some smart Parisiennes have been seen handling trains this season as if they had been born to it; and they seem to like the job. It is a job—with the skirts as narrow as they are this season. The compensation is found in the supreme slenderness and grace of the silhouette, which has not a break in it at waist or hip-line.

Gloves and Slippers.

Evening gloves, like everything else in the evening mode, go to extremes, being very long or very short. Long gloves—sixteen and eighteen buttoned lengths—are usually worn with formal *toilettes*, and short gloves with informal clothes, though there is no hard-and-fast rule about it.

Everything points to a big revival of velvet in millinery. In this model, which has been carried out in dark Venetian green velvet trimmed in a grey-green plume, we have a good example.

Evening slippers this season are made of satin or brocade rather than of *crêpe-de-chine*, and they are prone to elaboration, with straps, jewelled buckles and slides and buttons, as decoration. The habit of matching the slippers to the frock continues, and women also wear gold or silver brocade sandals.

Keeping the Kitchen Clean.

How to Deal with Dirty Gas Stoves.

ALTHOUGH there is still a great deal of drudgery attached to work in the kitchen, the many cleaning agents on the market to-day go a long way towards solving this problem.

Most modern kitchens contain either a gas or an electric cooker, as well as a range. Gas cookers may be taken apart, and the various parts should be frequently cleaned in boiling water and soda. A little ammonia added to the water is also helpful. Gas ovens cleaned in this way will give a stronger flow of gas and render its consumption cheaper, as there is no dirt or dust to clog its passage.

It is a good plan to wipe over the gas stove with paper every day. Paper removes the outer dirt very efficiently, and has the advantage over a dish cloth that it can be thrown away instead of being washed.

If a gas stove is used much it is a good plan to fix a piece of brown paper or a square of oilcloth behind it to catch the grease.

The Use of Solvents.

Gas stoves that have been neglected for some time are best cleaned with a special solvent to be had in most Dublin shops. This is rubbed on overnight with a brush or piece of paper (it is better not to touch it with the hand), and rubbed off again in the morning, when it takes most of the grease with it. Then the stove need only be washed down with soap and water. Even gas cookers that seem in a hopeless condition may be remedied this way. The black-leading of gas cookers is a matter of opinion, but has the disadvantage of coming off.

Shelves should be washed with powder rather than soap, as cleaning powders or sand keeps wood whiter than soap. Kitchen tables should also be cleaned in this way.

Many Dublin houses still depend on kitchens with flagged floors. If these floors are not covered with oilcloth a mop should be used for washing them. It is hardly fair to expect a maid or charwoman to scrub flags on her knees, unless she has no other work for the day but this.

Kitchen Sinks.

Kitchen and scullery sinks should be scrubbed with soap and soap powder. Boiling water and soda should be poured down them about once a week. This precaution prevents them from getting choked.

Kitchen walls should be kept clean with a long feather brush. These are now made to expand to a length of many feet, and can be stretched right to the ceiling.

***

APPLE DUMPLING.

Make a good baking powder biscuit dough, adding, of course, a little more shortening than you would for biscuits. Roll this to a thickness of a quarter of an inch, and cut into five-inch squares. Place a mound of chopped apples in the centre of each, and sprinkle with sugar and cinnamon or nutmeg. Moisten the edges of the dough with water or cold milk, and fold so that the corners will meet in the centre.

Press the edges lightly together. The tops may be brushed with a beaten egg, melted butter, or milk sprinkled with sugar.

Place dumplings in a greased pan with a small amount of boiling water, and bake in a very hot oven until the crust and fruit are cooked.

At the meeting of the Dublin Provincial Tobacconist Association, a vote of condolence was passed with the President, Mr. James J. Hart, on the death of his mother.

THE "KILLING KILDARES."

"The Killing Kildares" met yesterday at Dunlavin, Co. Wicklow, after the Hunt Ball, which took place on Wednesday night. The picture shows the hounds leaving Dunlavin, with the Courthouse in the background. Mrs. Mitchell, wife of the Joint Master, and her little daughter, Anne, are on the left, making room for the hounds.

FUNERAL OF JUDGE ROCHE.

A REPRESENTATIVE ATTENDANCE.

THE funeral of Circuit Court Judge Bernard Roche took place yesterday from the Church of the Sacred Heart, Donnybrook, to Dean's Grange Cemetery after 10 o'clock Mass, which was celebrated by the Rev. J. Mathews, C.C. The prayers in the church were recited by the Rev. D. Molony, C.C., and the prayers at the grave-side were said by the Rev. C. Finnegan, C.C., assisted by the Rev. J. Mathews, C.C.

The chief mourners were:—Mrs. Roche (widow), Messrs. Brian and William Roche (sons), Dr. William Roche, Rugby, and Mr. Redmond Roche (brothers); the Rev. R. F. Roche, S.J., and Mr. Samuel Roche, solicitor (nephews), and Miss Geraldine Roche (niece).

Among those present were:—Mr. Fitz-Gerald-Kenney (Minister for Justice), Professor O'Sullivan (Minister for Education), Mr. Fionan Lynch (Minister for Lands and Fisheries).

BENCH AND BAR.

The Chief Justice and Mrs. Kennedy, Mr. Justice Sullivan (President of the High Court), Mr. Justice O'Byrne, the Right Hon. James MacMahon, Commendatore Toni, the Attorney-General and Mrs. Costello, the Master of the High Court, Judge O'Brien and Mrs. O'Brien, Judge Davitt and Mrs. Davitt, Judge Shannon and Mrs. Shannon, Judge Gleeson, Judge Doyle, Judge Sealy, Judge Moonan, Judge St. L. Devitt.

District Justice G. P. Cussen and Mrs. Cussen, District Justice Kenneth Reddin, Mr. Patrick Lynch, K.C., and Mrs. Lynch; Mr. F. W. Price, K.C., and Mrs. Price; Mr. T. A. Finlay, K.C., T.D., and Mrs. Finlay; Mr. J. A. Reardon, K.C., and Mrs. Reardon; Mr. Vincent Rice, K.C., T.D.; Mr. Kenneth B. Dockrell, K.C.; Mr. W. Carrigan, K.C., and Mrs. Carrigan; Mr. Michael Binchy, K.C.; Mr. Cecil Lavery, K.C.; Mr. E. J. Kelly, K.C., and Mrs. Kelly; Mr. Michael J. Ryan, K.C., and Mrs. Ryan; Hector Hughes, K.C.; Mr. James O'Brien, K.C. (Registrar of the Supreme Court); Mr. John Muldoon, K.C., and Mrs. Muldoon; Mr. H. Pelham Mayne (Assistant Registrar of the Supreme Court), Mr. J. O'Connor (County Registrar), Mr. D. F. King (County Registrar, Tralee), Mr. J. G. Perry, Mr. J. J. Dunne (Registrar to the late Judge Roche), Mr. S. A. Roche (Acting Secretary, Department of Justice).

Messrs. Diarmuid Fawsitt, R. F. Holmes, Martin J. Molloy, A. Denis Pringle, M. F. Linehan, H. A. Poole, A. C. Newell, Mr. and Mrs. Paul McCarthy, Messrs. Frank Monks, Joseph B. Burke, F. S. Sheridan, J. J. Hooper, S. V. Kirwan, J. H. S. Russell, Manus Nunan, John McMahon, C. F. Casey, R. McGonigal, James P. O'Reilly, D. M. C. Dowling, B. Tynan O'Mahony, George R. O'Connor, J. F. Moriarty, Walter Moloney, T. F. Bacon and Mrs. Bacon, Messrs. John J. L. Devlin, Fintan Fitzpatrick, T. G. Marnan, R. A. Harrison, M. A. Corrigan (Chief State Solicitor), A. E. Bradley, E. R. Burne, J. P. Collins and J. V. Brady (representing the Dublin Circuit and District Courts Bar Association); J. M. Maxwell, R. W. Maxwell, P. J. Brady, Henry Maguire, John R. Peart, Samuel Roche, Gerald P. Robinson, J. A. McAvevey, P. J. Kelly, C. M. Gore Grimes, C. J. Gore Grimes, Lambert Patterson, James Brady, John J. McDonald, Sean O hUadhaigh, Gerald Byrne, A. Robinson, Francis P. Long and Mrs. Long, Patrick J. Moran, V. F. Kirwan, M. M. Purcell, Vincent P. McMullan (Ballsbridge), L. J. Jamerson, Mr. and Mrs. John E. Fottrell, C. W. B. Boyle, E. J. Kenny, Edward H. Keany, T. F. O'Reilly.

OTHERS PRESENT.

Senator Barniville, Senator J. C. Dowdall, Surgeon Kennedy, Dr. E. M. Maxwell, Dr. T. G. Quirke, Dr. and Mrs. H. C. Mooney, Dr. R. O'Meara, Dr. and Mrs. P. Dempsey, Dr. and Mrs. A. P. Barry, Dr. E. T. Freeman, Dr. G. Pugin Meldon.

Mrs. Margery R. Cooke, Mrs. T. Roche, the Misses Shuley, Miss Frances Lalor, Miss Mabel D'Alton, Miss S. M. Sheridan, Miss B. and Miss M. Marnan.

The Very Rev. T. W. O'Ryan, P.P.; the Rev. H. Fagan, S.J.; the Rev. W. Gleeson, S.J.; the Rev. J. J. Byrne, S.J.; the Rev. H. V. Gill, S.J.; the Rev. C. H. Barrett, S.J.; the Rev. G. Roche, S.J.; the Rev. T. Corcoran, S.J.; the Rev. N. Tonkin, S.J.; the Rev. L. Potter, S.J.

Mr. and Mrs. Robert L. Kehoe, Mr. and Mrs. R. St. George Carroll, Mr. and Mrs. W. R. Nolan, Mr. and Mrs. P. J. Verdon, Captain Cecil West, Messrs. Arthur Quirke, H. R. Whelan, E. V. Lowry, T. Levins Moore, Raymond Stephenson, Joseph S. Cussen, M. A. Duggan, B. Plunkett, J. de Lacy Smyth, P. J. McGlade, P. J. Kelly, John A. Cullen, Francis Horne, F. C. Pilkington, J. Loftus Symes, M. Prendergast (Tarrantore, Kerry), R. G. Lambkin, W. E. Murphy, J. F. Boyle, J. H. Barry, A. P. Barry, John Healy, J. Forbes O'Ferrall, Arthur C. F. O'Ferrall, Stamford H. Roche, Richard A. Martin, E. W. Proud, W. J. Branagan, P. Kirby, M. Oakey, A. Nolan, F. W. Higginbotham, A. J. Stafford, W. R. Nolan, T. Desmond McLoughlin, D. Rutledge, E. W. Tomlinson, F. de Vere White, Austin P. Meldon, J. F. Marnan, J. Fahy, W. H. Hinde, C.E.; W. J. A. Eagar.

The funeral arrangements were carried out by Alfred G. Waller, of Denzille street, Dublin.

SYMPATHY FROM DUN LAOGHAIRE COURT.

At the Dun Laoghaire District Court yesterday Mr. G. P. Cussen, LL.B., on taking his seat, referred to the death of Judge Roche. Mr. Roche, said Mr. Cussen, was a learned and humane judge, and beloved by many. He would be missed by the Bench and Bar, and he felt that he was expressing the feelings of those in court when he offered their deepest sympathy to his wife and family.

Mr. Alfred S. Minchin, solicitor, on behalf of the legal profession, and Inspector Hannan, on behalf of the Civic Guards, joined in the expression of sympathy.

CORK PROPERTY OWNER'S ESTATE.

Mr. Edward McCarthy, of 2 Egerton villas, St. Luke's, Cork, property owner, who died on 2nd July last, left personal estate in England and the Irish Free State valued at £5,813 13s. 4d. Probate of his will has been granted to his daughters, Miss Eileen McCarthy and Miss Alicia McCarthy, both of the same address. The testator left £40 to the Society of St. Vincent de Paul, Cork, and the residue of the property to his daughters, Eileen and Alicia McCarthy.

Hikers, here's a hint sublime. Try the bread called "BERMALINE."—(Advt.)

Talks on Many Things.

Keeping Bodily Fit is a Duty.

DEAR AILEEN,—Thanks for your good wishes and the peep into your list of resolutions. You are quite right to include rigorous "beauty culture" in the latter. At no other time of the year is "fitness" so essential or the lack of it more severely tried. These clammy, damp days, crammed with business worries and anxieties, followed, with no time for rest, by evening parties which last well into the night, and include the consumption of unaccustomed but quite irresistible foodstuffs, etc.—such living does not tend to health and beauty unless stern counter-measures are employed. Luckily for us, who live in a world of tariffs and taxes the remedy for most ills is cheap, plentiful, convenient, and its name—is water! If your complexion counts, and everybody's should, then don't flop into bed at night without first having a brisk wash. If this is a new habit it may appear to banish sleep at first, but a few nights will overcome this "fresh" feeling. Then, first thing in the morning, take a long drink of water, either hot or cold. Let this internal shower bath take the place of that stupid early morning cup of tea, which so many elderly folk claim to be indispensable, but which is in reality an unhealthy atrocity, which adds considerably to the labour of the maid whose duty it is to make and serve it. The early morning drinking water can, on the contrary, be left in covered flasks in the bedrooms overnight. If hot water is prepared it can be left in a vacuum container. Care should, however, be taken that water which has been standing uncovered in a room for any length of time should never be used for drinking.

The Morning Bath.

Next comes the morning bath. Again don't spare the water; a few stretching exercises to get all the muscles moving and the circulation brisk, and then, wrapped in a warm dressing gown, open up the window, and fill your lungs with pure fresh air. No "morning after" fuzziness could survive this energetic treatment, and when the early postman distributes another set of invitations you'll really mean it when you say, "Of course we'll go—when is it?" instead of holding your head in your hand and muttering, "Another invitation! I wish I was dead!" Of course, the "treatment" must not stop short at breakfast time. During the days water should be drunk by the tumblerful between meals, and if a short rest can be taken all the better. Lie with muscles relaxed on a pillowless hard surface, banish all thought, close the eyelids, and cover them with square shaped pads of cottonwool, dipped in cold water. Even five minutes of this treatment is time well spent, and a wonderful tonic for the nerves.

Care of Shoes.

Walking is another tonic of value, but more expensive since it quickly wears out the footwear. I began the year with a very strict shoe review! I was amazed at the number of half-worn shoes I possessed, and quickly set to make them all weatherproof. My shoe repairer is an exceptionally clever man who takes a real interest in the work, which he executes very reasonably. When he returned the shoes re-soled and heeled, I placed them soles up in a big box, and bathed the soles well with olive oil. I left them so for a few days. I then renewed the laces and had them polished and shined, and really the result is a splendid selection of street shoes at hardly any expense. My house shoes presented a bigger problem, but it, too, is now solved. In their case the soles and heels were all perfect, but the uppers were either frayed or else of a colour for which I no longer had any frock. I had one crêpe-de-Chine pair dyed a bronze brown, and a satin pair dyed black. The others I had re-covered to match various frocks. Re-covered shoes were things which I previously held in utter contempt, but this must have been because I was unlucky in my worker. It was with great fear that I opened the box on their return—groundless fears . . . the shoes are perfect like new and all they cost was 3 yard of satin or crêpe-de-Chine and a few shillings for the worker. My shoe stock is so splendid now that I'm quite sorry I can only wear two at one time, and yet before the "review" I'd have thought myself quite correct in assuring you that I had hardly a shoe to my foot! Little socks for wear with Wellington boots are sold for a shilling. They keep the feet quite warm, and can be kept in the boot when it is not in use. Tennis or golf socks are also comfortable for wear inside Wellingtons.

Tired Feet.

An excellent tonic for tired feet that have either walked or danced too much is a vinegar footbath. Put very hot water in the footbath and add about three tablespoonsful of vinegar; put both feet in the bath, and leave there quiet until the water gets absolutely cold. By then all the tired feeling will have disappeared, and a delightfully rested feeling taken its place. There is no fear of catching cold after a vinegar bath, even if you go straight out of doors again, and this is one of its chief advantages in these days of influenza and the like!

Yours,

MARY.

***

MIXED PICKLE.

You will want 2 quarts vinegar, 2½lbs. onions, cauliflower, marrow and cucumber, cut up small and salt all overnight. 1lb. apples cut small. Drain and boil all for half-an-hour.

Add 1oz. termeric powder, 1 tablespoonful of mustard, and 1 tablespoonful of flour; ½ teaspoonful of Cayenne pepper, ½ teaspoonful of ground ginger, 2 or 3 tablespoonfuls of sugar, all mixed to a smooth paste.

Pour into a saucepan and boil with pickle for five minutes.

A FREE STORY BOOK.

"Tales Told for Young and Old" is the title of a story book published by the proprietors of Scott's Emulsion, the cod liver oil preparation so widely used for protecting young and old against the rigours of our changeable climate. The book, which is by "The Fisherman," contains a painting competition, and may be obtained free of charge by posting the coupon, which will be found in the Scott's Emulsion advertisement in this paper, to Scott and Browne, Ltd., London.

SCOTLAND AND THE IRISH.

ARE THEY A MENACE?

Colonel John Buchan, M.P., presided at the annual Conference of the Federation of University Conservative and Unionist Associations, at Liverpool yesterday.

Mr. Brian Davidson (Oxford University) moved a resolution to the effect that the National Government had not obtained a mandate for all-round Protection, and deprecating any attempt to impose an indiscriminate tariff, but welcoming a measure of carefully applied safeguarding.

Mr. R. A. Spencer, M.P., said that, if the Government had no mandate for all-round protection, it had no mandate for all-round Free Trade, much less for the shrinking from problems.

The motion was rejected.

Two Cambridge University students brought forward a resolution urging that, in view of the abnormal unemployment in Great Britain, the Government should restrict immigration from Ireland.

The resolution was not strong enough for the Glasgow delegates, who moved, as an amendment, that the Government should take steps towards the deportation of the existing surplus Irish communities in Great Britain.

Mr. J. Hamilton, of Glasgow University, described the Irish problem as a menace, and said that the Irish were a drain on social services in Great Britain. The Scottish thistle had got shamrock leaves on it, and that was the trouble. Something had got to be done about it.

"I like the Irish immensely, but most of them in their own country, said Mr. R. P. Williamson, also of Glasgow University, "between seventy and eighty per cent. of the crime of Glasgow is caused by the Irish community. You will only create jobs by taking them from the Irish.

One delegate suggested that there should be a hundred per cent. *ad valorem* duty on Irish people.

The amended resolution was carried, by eighteen votes to seven.

THE SPRINGBOKS' MATCH WITH SCOTLAND.

For a week before their match with Scotland at Murrayfield, Edinburgh, on January 30th, the South African Rugby team will stay at Peebles' Hydro.

The team were very pleased during their previous stay with the facilities that the Hydro offers for training, and this decided them to return.

CHURCH SERVICES.

ST. PATRICK'S CATHEDRAL.—Morning Service 10 o'clock. Psalm 39. Jubilate, 48. Litany. 11 a.m. 412. Evening Service at 4 o'clock. Unaccompanied Service. Magnificat. Nunc Dimittis. Solo in K. Anthem, "Come, let us worship." Gestrina.

CHRIST CHURCH CATHEDRAL.—Morning Service at 10.45 o'clock. Hymn. 7. Litany. Evening Service at 5 o'clock. Wesley in F. Anthem, "Lord, Thy tender mercies sake." Farrant.

EVANGELICAL ALLIANCE.—Universal Week of Prayer. Meeting to-day at 4 p.m., Y.M.C.A. Building. Rev. T. C. Hammond.

Crosse & Blackwell have sold soups for two hundred years—but never before for sixpence. MULLIGATAWNY . . . seasoned to perfection; MOCK TURTLE . . . warming and nourishing; OXTAIL . . . shimmering with golden brown goodness. Enough of any one of these, all ready to heat and serve to two hungry people, for sixpence!

CROSSE & BLACKWELL'S Ready to Serve 6D SOUPS

IRISHMAN'S DIARY.

Mr. Partridge's Prophecy : "Robot" Traffic Control.
Irish Goods in England : Bottled Sunshine.
Dog Licences.

A Pioneer.

Judging from recent reports, I should think that interest in the game of billiards must be reviving. Yet for some time past the game had little popularity in this country, though, as a matter of fact, an Irishman was one of the pioneers of billiards.

His name was Michael Phelan, and he is known as the "father of American billiards." Born in County Kilkenny, he went to America at an early age in 1825, and, as his father kept a billiard saloon, he was still young when he became an expert with the cue. He opened a billiard saloon himself in Galveston, Texas, in the year 1838, and another in New York in 1842. Then he invented a new type of cushion, called the combination cushion, which, with modifications and improvements, is still in use to-day.

Besides inventing improved billiard tables, he also became the finest exponent of the game in America, and was recognised as such in 1850. He defeated the then celebrated French champion, Caromer, in San Francisco in 1855 in two matches out of three, and soon after engaged in a match for 15,000 dollars a side—a large sum then, as to-day—against another celebrated champion called John Seereiter. This was a most exciting contest, but Phelan won. After twenty years as American champion he retired from the game, though he continued to promote tournaments until his death in 1871.

Bottled Sunshine.

The recent discovery by an American man of science of a method of storing daylight for use during darkness was marvellous enough, but now, I notice, a French inventor has gone a step further and developed the principle so that sunshine can be "piped" anywhere. Sunless rooms and gloomy basements will be things of the past, if the plans of Jacques Arthuys, of the Paris Institute of Optics, become generally adopted. The problem of transferring the sunshine from the roof to the cellar has occupied him for years, but I understand he has now completed a self-regulating device that ought soon to be as common as gas meters and elevators—an apparatus that will distribute solar light and heat, concentrated or diffused, over every single part of a seven-storey building at the architect's pleasure.

"—Or Irish."

On a recent visit to England (writes a correspondent) I was pleasantly surprised to find that a real interest was being taken by housewives in the produce of the Free State. The attractive and informative advertising by the Empire Marketing Board stimulated public interest, and shopkeepers were not slow to meet the preliminary small demand.

The "Buy British" campaign is in full swing, and housewives are "demanding British," but there is a growing habit of adding the words "or Irish." The fact is that Irish Free State produce—bacon, eggs and butter—has established itself by quality and price, and the words "British" and "Irish" are accepted on equal terms as synonyms of high-grade merchandise. One of the biggest stores in Birmingham has devoted a spacious window to the display of Irish Free State dairy products, and the demand is good and steadily increasing.

Dog Licences.

Calling at a provincial post office a few days ago (writes a correspondent), I was reminded that I had not yet paid the excise duty for the privilege of keeping my two spots of mischief. The reminder on this occasion was the secretary of the local pack of foxhounds, who was paying the annual tax on thirty dogs. Instead of writing one receipt for the entire pack, the clerk wrote out a numbered document for every dog, on which it was described as "one of a pack." It took him almost half-an-hour to perform this task, for which he collected £7 10s. from the dog taxpayer. "These dog days are simply awful in the first few weeks of the new year," he observed. "We collect the money for the Revenue Department, and we also send an advice of the tax paid on every dog in his district to the local officer of excise. This official keeps a register of the taxed dogs, and I suppose in his spare time (if any) he looks after the dogs which are tax defaulters."

A Lucky Prophet.

Recent mention of old almanacs reminds me of a story about an almanac, in which a mistake resulted in fame for the author. A certain Mr. Partridge, a member of the Stationers' Company, issued one of these volumes under his name, but, in making out the contents, he apparently forgot that July had thirty-one days, and failed to provide a weather forecast for the final day of that month. The compositor, when setting up the type, noticed the omission, and sent a boy to the author for instructions. It so happened that he arrived at an inopportune moment; for Partridge was very busy, and shouted, in a burst of temper, "Tell him to put in rain, hail, sleet, snow, thunder, and anything else he likes." The compositor took the reply literally, and set the whole answer up in type as the forecast for that day. By a strange freak, this was just the kind of weather encountered on July 31st of that year, and, as Partridge was the only one to predict it, his reputation was made.

Traffic Control.

When I was in Belfast during the recent holidays, the streets, with their incessant flashing traffic lights, gave me the impression of a gigantic Christmas tree. Dublin has yet to embark on its first robot policeman, and in that regard probably lags behind most of the other important cities of Western Europe. Yet in itself this fact is not at all derogatory. Opinion among "laymen" in Belfast is not altogether in favour of mechanical traffic control. The traffic blocks still occur—some even say that they are worse than before; for the lights do not take into account the constantly varying density of the traffic. Many still disobey the warning orange light, and put on a spurt of speed to pass the crossing before the "stop signal" lights, endangering pedestrians, for whom no provision is made in the scheme; and such technical topics as "filtration to the left," advocated by the motoring organisations, and frowned on by the Belfast authorities, only serve to confuse vehicle-drivers. A definite saving, however, is achieved in releasing highly-paid and efficient police officers for more important duties.

QUIDNUNC.

MEET OF STAGHOUNDS.

The move off at yesterday's meet of the Ward Union Staghounds at Ten Mile Bush.

IN THE NORTHERN CAPITAL.

Big Rise in Pork Prices : Effect of Free State Preferential Tariff : "Back to England" Agitation Gaining Strength : Trade Co-operation Desired.

FROM OUR SPECIAL CORRESPONDENT.

BELFAST, Thursday.

THERE is contentment now in the North, mingled with satisfaction, regarding the Free State tariff on foreign bacon imported into Southern Ireland. The position having been made clear that the duty did not apply to Northern bacon, misunderstandings are cleared away, with the result that there was an immediate jump in prices for pork, the advance being as much as 8s. per cwt. in markets throughout the Six Counties. This improvement in the industry is stated to be due to the Free State tariff on foreign bacon, and the action of the Dublin Government has been most cordially welcomed by the farming community on this side of the border.

It may be gathered from all this that the South can help the North even more than the North can help itself; for the Free State Government has done one of the things which the farmers of Northern Ireland are demanding should be done by the imperial administration—the placing of a tariff on all foreign bacon and pork products imported into the United Kingdom. Of course, it is understood that the Free State Government is thinking primarily of the prosperity of its own agricultural industry, but in this instance the benefits derived from the tariff by Southern farmers are shared by their neighbours in the North.

A PROGRESSIVE PORT.

A few months ago there was a decline for a short period in the tonnage of ships entering Belfast Harbour, but the leeway was rapidly made up, and the year 1931 has ended with figures which constitute a "record" in this respect for the port. The total for the year was 3,697,219 tons, indicating an increase of 21,503 tons over the previous twelve months, and, although the advance is small, it is most gratifying in view of the trade depression throughout the world.

At the meeting of the Harbour Commissioners this week congratulatory references were made to the fact that the tonnage recorded for the past year was the largest that had ever entered the port; and hopes were expressed by Mr. R. E. Herdman, D.L., the popular chairman, that the troubles of the past might be forgotten and that a new era might dawn and bring prosperity not only to Northern Ireland, but to the world in general.

BACK UNDER ENGLAND?

The Belfast Chamber of Trade has expressed the opinion that the revaluation of Northern Ireland should not be proceeded with while industry is in a state of depression, but no objection is raised regarding the removal of anomalies. It is contended, however, that anomalies in valuation could be remedied without the expenditure of £120,000 required for a general revaluation of the Province. As a matter of fact, there have been 40,000 adjustments made during the past ten years, the great majority of them being in the centre of Belfast.

The subject was discussed by the Chamber this week, and once more there came a suggestion that, if taxation continued to increase, it might be better if Northern Ireland were to get back under British rule, as of old. The "Back to England" agitation seems to be gaining in strength, but the Ulster Unionist leaders are strongly opposed to it, believing that in such a case the Province would once more become the shuttle-cock of British politics.

TRADE PROBLEMS

The Northern province is deeply concerned in the conference regarding trade relationships between the United Kingdom and the Free State, which is to take place shortly in London. Of course, Stormont will have no voice in the matter, as the interests of the North will be looked after by the British representatives.

Whatever may be the outcome of the conference, the idea is to draw these islands closer together in trade and commerce, and with development in business there is certain also to be growth in friendship. All real patriots will, therefore, hope that one of the best gifts of the new year to Ireland, North and South, will be the loosening of the border restrictions and co-operation between Irishmen of all shades of political colour for the common welfare.

A TEMPLE OF RESEARCH.

Some time ago reference was made in these columns to suggestions for the establishment in Belfast of a department for research work in medicine and surgery, the idea being to have the great hospitals—the Royal Victoria, the Maternity, and the Children's—all gathered together in the one area, with a Temple of Research in the centre, where methods of healing could be studied with benefit to the patients and convenience to the professors, doctors and students.

On Wednesday an interesting ceremony took place at the Royal Victoria Hospital, when the sum of £618 was handed over to the Board of Management in memory of Dr. H. L. McKisack, who unselfishly gave his services to the institution for almost thirty years. A tablet with a suitable inscription was also erected at the entrance to one of the wards. It is proposed that the money subscribed shall form the nucleus of a fund for original research work in medicine and surgery, and it is hoped that generous friends will augment it with donations, so that the scheme may be carried out as soon as possible.

Of course, this Temple of Research would be associated with the medical faculty of Queen's University, Belfast, and it is considered that this would be the most appropriate way of perpetuating the memory of Dr. McKisack.

MR. JUSTICE WILSON.

The death of Mr. Justice Wilson, of the Northern High Court, has created widespread regret throughout the province. Ever since the Supreme Court was established, he had presided over the Chancery Division, and his judgments were rarely questioned in the Court of Appeal. He had an extensive knowledge of law and procedure, and litigants before him were always sure of a fair hearing. As he had a fine sense of humour, his court was never a dull place, and the proceedings in many important cases were frequently enlivened by flashes of wit.

BELFAST MUSICAL FESTIVAL.

The Belfast Musical competitions will be opened about the middle of next month, but particulars are not yet available regarding the number of contestants in the various classes. The decision of the Festival Committee to "go off the gold standard" and have only silver medals for first prizes, is considered by many friends of the movement to be unwise, but it was done for economy's sake, and the silver medal will take on a new importance. The valuable cups will, of course, still be there as the principal trophies, and in the great choral events for children, Scouts, Guides and clubs, the style of the award will not be affected.

"THE WHOLE TOWN'S TALKING."

A RATHMINES ENTERTAINMENT.

IT is a matter for regret that the Donnybrook Parish Dramatic Society's production of John Emerson and Anita Loos' delightfully amusing play, "The Whole Town's Talking," was confined to a single presentation in the Rathmines Town Hall last night.

The whole performance reached a peak of excellence which is seldom attained in the realm of amateur dramatic entertainment, and, in consequence, it is difficult to single any one of the cast for special mention, since all, from Mr. C. Crowe, as the mismanaging intriguer, Henry Simmons, down to the trim and neat parlourmaid, as played by Miss Beatrice Fisher, contributed their full share to every amusing twist and situation afforded by the admirable farce.

Miss Muriel Loughridge, who produced the show with the assistance of Miss Betty Brooks, gave a clever and restrained playing of the part of Mrs. Simmons. Her sister, Miss Vivienne Loughridge, also gave an excellent performance as the beautiful film star, and Miss Olive Armstrong was very effective in the part of Ethel Simmons, who wanted a husband with a "past" and got one with a rather too complicated history. P. T. Brooks provoked constant mirth as the American film producer, who was a great admirer of his own work, and S. Price gave a very careful presentation of the unfortunate hero, Chester Binney.

An amusing comedy from the pen of P. T. Brooks, entitled "Law and Life," was also presented, and proved a personal triumph for Miss Gladys Creed, who, in the part of a Dublin typist, gave a restrained and altogether creditable performance. Selections were played by Mrs. Harding's Sextette.

The object of the entertainment was the Christmas Relief Fund for ex-Service men.

ARMY BENEVOLENT FUND CONCERT.

A magnificent programme has been arranged for the annual concert, in aid of the Free State Army Benevolent Fund, on Sunday next, at the Theatre Royal. The No. 1 Army Band, under the personal direction of Colonel Fritz Brasé, will play a series of popular selections. Miss Renée Flynn will sing two beautiful numbers, and Mr. P. J. Duffy will contribute four of his most popular songs. Apart from the object which it is intended to serve, the concert should command a full attendance.

ON THE WIRELESS

MISS JOSE COLLINS IN VAUDEVILLE.

ANOTHER of those excellent vaudeville programmes is to be broadcast to-night by the Daventry National Station. The chief virtue of this performance is that José Collins, the famous musical comedy star, is taking part, and, although her contribution is not detailed, there is no need to question either its quality or originality — José Collins has built her world-wide reputation on the ability to provide both. Haver and Lee, who are known as the Fun Racketeers, are in the programme, which includes also Marceline d'Alroy, who will contribute monologues. A sketch, entitled "The Duster," by Philip Wade, and reminiscences of piano humour, devised and illustrated by Tom Clare, complete the programme. The Orchestra will be under the direction of S. Kneale Kelley. From the North Regional Station, at seven o'clock, there will be a relay of a vaudeville programme from the Argyle Theatre, Birkenhead, featuring Alf Thomas, comedian. For those listeners more seriously inclined there is a programme of Wagner's music, between two and three o'clock, by the Regal Orchestra, conducted by Ernest Parsons. Returning again to the National programme, there is an excellent concert by the Wireless Military Band at eight o'clock, which includes Dances of Marosszek (Kodaly), arr. R. J. F. Howgill. These are from a collection made in his native Hungary by Kodaly, who is an authority on the folk-tunes of that country.

OTHER ATTRACTIONS.

DUBLIN.

8.0—Station Sextet. **8.30**—Sydney Rosehill (violin) **8.45**—Lecture Recital, the Songs of T. D. Sullivan.

BELFAST.

3.30—Afternoon Concert. **8.0**—Orchestral Concert, Arnold Matters (baritone).

NORTH REGIONAL.

7.0—A relay from the Argyle Theatre, Birkenhead. **8.30**—Band Concert by the Foolsbrook Wesleyan Prize Band, conducted by E. Crich.

NATIONAL.

12.40—Organ Recital by Walter Vale, from All Saints', Margaret street, London. **8.0**—Wireless Military Band.

7,000-MILE YACHT VOYAGE.

ADVENTURERS SET OUT FROM COWES.

Mr. Ahto Walter, a young Esthonian, in his 24 foot sloop, Ahto, in which he sailed from Talinn, and Mr. C. P. Barber, a native of Canterbury, who has been living in Montreal, in his 32 foot sloop, Enterprise, sailed out of Cowes Harbour yesterday. They are on a voyage of seven thousand miles, in company, to Ovigo, thence along the African Coast to the West Indies, and on to America, to obtain Cinema pictures and collect matter for a lecture tour. Both little craft are fitted with wireless. Mr. Walter is accompanied by his brother, Varillo, and Mr. Barber's companions are Mr. Hugh Walker and two young Englishmen, Messrs. Ronald Wright and Eric Hughes. The voyagers expect to be away twelve months.

A Dublin canal barge owner, Thomas Leech (aged 56), of 19 Charleville Mall, was found dead on board one of his barges moored on the Royal Canal near Ballybough Bridge yesterday morning.

TO-DAY'S PROGRAMM

DUBLIN (2RN)—413 Metres.
1.30-2.0—Time, Stock Exchange List, W... and Gramaphone Concert.
6. 0—Gramaphone Concert.
6.15—Uair i dTir na mBo...
7. 0—Gramaphone Concert
7.20—News.
7.30—Time. Gramaphone Concert.
8. 0—Station Sextet.
8.15—Kathleen Hartley (contralto).
8.30—Sydney Rosehill (violin)
8.45—Lecture Recital, "The Songs of Sullivan."
9.15—Frederick Merrick May (piano).
10.20—Time, News, Weather, and close.

BELFAST—212.3 Metres (1,238 Kc.).
10.15-10.30—The Daily Service.
12. 0—Organ Music by Herbert Westerby.
12.30-1.0—Gramaphone Records.
3.30—An Afternoon Concert.
4.30—Dance Music.
5.15—The Children's Hour.
5.55—Agricultural Market Prices for Northern Ireland.
6 0—Daventry National Programme
4 0—An Orchestral Concert.
9. 0—Daventry National Programme.
9.15—Regional News.
9.20-11.0—Daventry National Programme.

NORTH REGIONAL—479.2 Metres (626 Kc.).
10.15—The Daily Service.
10.30-11.0—Daventry National Programme.
12.0—Frank Newman, Organ.
1. 0—The Trocadero Orchestra.
2. 0-3.0—The Regal Orchestra.
4. 0—Daventry National Programme.
5.15—The Children's Hour.
6. 0—First General News.
6.30—Reginald Dixon, Organ.
7 0—Relay from the Argyle Theatre, Birkenhead.
8.30—A Band Concert.
9 7—"The Ship Comes In," a comedy in Act, by F. Austin Hyde.
9.32—Band.
10.15—Second General News.
10.35—Dance Music.
10.45-12.0—Daventry National Programme.

NATIONAL, 1,554.4 Metres (193 Kc.).
10.15—The Daily Service.
10.20—Time. Shipping Forecast.
10.45-11.0—"The Parish Pump—How Works"—I.
12. 0—Gramaphone Records.
12.40—Organ Recital by Walter Vale.
1.30-2.0—Gramaphone Records, Christophe... Stone.
4. 0—Trocchetta and his Orchestra.
5.15—The Children's Hour.
6. 0—"The First News."
6.30—The Foundations of Music.
6.50—"The Week-End in the Garden"—I.
7. 5-7.25—Problems of Currency—I.
7.30—"Modern Life and Modern Leisure"—
8. 0—The Wireless Military Band.
9. 0—"The Second News."
9.15—Shipping Forecast; New York Stock Market Report.
9.20—Professor J. Coatman: "The Empire Ourselves"—I.
9.35—Vaudeville
10.30—Reminiscences of Piano Humour.
10.45-12.0—Dance Music.

LECTURE TO IRISH AIRMEN.

SECRETS OF AIRCRAFT COMPASSES.

There was a large and keen audience at the Technical Institute, Bolton street, Dublin, last night, when Mr. C. F. French, Assistant Instructor to the Irish Aero Club, delivered the first of a series of lectures to Irish airmen.

The title of Mr. French's lecture was "Aircraft Compasses," and the style in which he dealt with this very technical subject made it comparatively easy for even the novice to understand. His simple explanations of the procedure for swinging a compass and the influences which are likely to affect the behaviour of the compass in an aeroplane taught his hearers much more than they could have learned in many weeks of book study.

Referring to the difficulty experienced by air pilots when off the coast of Newfoundland after flying across the Atlantic from East to West, Mr. French said that the large deposits of magnetic copper ore in that country and the reefs running out under the sea for many miles affect the accuracy of the compass to such a serious extent that many lives have been lost.

A vote of thanks to Mr. French was proposed by Senator Dr. Oliver St. John Gogarty and seconded by Dr. G. E. Pepper.

As a result of the bacon tariff, fat pigs maintained a high level in Tipperary yesterday, where quotations were 40s. to 42s. per cwt. live-weight.

LETTERS TO THE EDITOR.

DUBLIN'S WATER SUPPLY.

TO THE EDITOR OF THE IRISH TIMES.

SIR,—Word has gone forth to the people that once again he who pays greatly increased rates, since our township has been reconstructed, must use less water. Usually this dread warning comes annually in our arid period of drought, but this time we receive our greeting at our wet new year. Rathmines does not escape: we have been accused of waste. It is curious that since the Rathmines Waterworks were completed in 1887 no shortage has been threatened in that admirably conducted township, and the householders are only accused of waste since our absorption in Dublin. The townships are divided into districts, each controlled by waste water meters, which detect waste; water inspectors still have their instruments, with which they "listen-in" at night to detect waste: manufacturing concerns, using much water, pay by water meter. There is no evidence that any of the above are less efficient than formerly.

Is not the fact of the matter that the Dublin Corporation (at large cost to the ratepayers) has built a new large reservoir at Roundwood, and at the same time makes no adequate provision for bringing this supply to Dublin, where it is wanted? In short, we have an insufficient supply for a greatly expanding city, due to lack of forethought. If a matter like this worried the Dublin Corporation, instead of wakeful nights thinking about what statue should be the next to go—statues of men who "made good" in their time—perhaps, the ratepayer would have one frown less on rates' day.—Yours, etc.,

"VERITAS."

Rathgar, Dublin, January 7th, 1932.

TO THE EDITOR OF THE IRISH TIMES.

SIR,—I pay rates both in Dublin and Dalkey, and, owing to the fact that in Dalkey a portion of the area is supplied by water pumped up to the higher levels, for many years the water inspectors have done their duty and seen that the pipes and taps do not leak. The result is a moderate use of water. In the year when Kingstown had an intermittent supply, during severe drought, Dalkey enjoyed a continuous supply, thanks to the proper care mentioned above, though I believe both were rationed.

The Gas Company send a man to look after my gas fires and cookers free of charge, as they say that the proper care of these fittings pays them as well as their clients. I maintain that it would pay Dublin to look after the leaks and drips, and to replace for their clients small things such as washers on taps, while obliging the householders to repair the more serious leaks. A dripping tap will waste more water than any extravagant use.—Yours, etc.,

HORACE LAW, M.D.

46 Merrion square, Dublin,
January 7th, 1932.

PIKE IN THE LIFFEY.

TO THE EDITOR OF THE IRISH TIMES.

SIR,—At the present time the stock of trout in the Liffey has reached a very low ebb. There are three fruitful causes for this state of affairs—pikes, poachers and pollution. During the past season five anglers killed in a two-mile stretch of the Liffey 145 pike. Allowing one trout or salmon smolt a day for every pike, we have the grand total of 52,925 fishes destroyed in one year. To aggravate matters, the Dublin Board of Conservators have seen fit to pass a resolution to compel pike-fishers to use a bait of six inches in length. No pike will look at a bait of this length; so no pike will be killed. The bait most favoured by pike-fishers is a wagtail of 3½ inches.

Poaching goes merrily on, and salmon are stroke-hauled and sold for the modest sum of 2s. 6d. apiece. Parties of so-called anglers fish the "sharps" and fill their baskets with smolts. Poachers also, with nets, come from Dublin and sweep the likely places at night. Is it any wonder that anglers up and down the river are disheartened? Time was when an angler could catch three dozen trout in a day; now this represents his catch for the season.

In three years' time, I venture to predict, there will be no trout in the Liffey, except a few old stagers, unless the pike are cleared out and poaching put down with a strong hand.—Yours, etc.,

J. MCNEILL.

Irishtown, Straffan, January 7th, 1932.

CROSS-BORDER 'BUS SERVICES.

TO THE EDITOR OF THE IRISH TIMES.

SIR,—As certain statements which have been made on public platforms may lead the public to believe that omnibus owners, whose services operate on both sides of the Northern Ireland Border, are specially favoured by the Free State Government, I hope you will be good enough to publish the following facts by way of correction:—

During the past three and a half years this company has paid sums amounting to £6,295 in import duties upon the vehicles which it operates in the Free State—approximately a figure of £2,000 yearly. In addition it paid road licence duties to the Free State during 1931 amounting to £1,908 10s. Only last week the company's cheque for £1,200 for such licences was remitted to the Free State Revenue Commissioners. As a further contribution my company paid substantial amounts in the form of Free State petrol taxes. At the present rate of taxation on this commodity the company's contribution is estimated to amount to not less than £4,000 yearly.

The company is, therefore, contributing at the rate of between £8,000 and £10,000 yearly to the Free State Government for the privilege of operating certain services between Belfast, Dublin, Cork and in the Donegal area. It also pays some thousands of pounds yearly in wages to its Free State employés.—Yours, etc.,

A. W. KELLY,
District Manager,
H.M.S. Catherwood, Ltd.

9 Eden quay, Dublin.
January 7th, 1932.

CHURCH TEMPORALITIES.

TO THE EDITOR OF THE IRISH TIMES.

SIR,—In to-day's *Irish Times* I notice a paragraph dealing with the fund still known as "Church Temporalities," and pointing out that this fund is not now paid to any Church—which is rightly said "to be important, in view of some public misapprehension on this question." I have met Roman Catholics who were under the impression that the (since 1870) disestablished and disendowed Church of Ireland still benefits by this fund; and I would suggest that this most misleading description should be changed to one that would correctly describe the fund's present use.—Yours, etc.,

JOHN G. D. PYPER.

The Vicarage, Swords, Co. Dublin,
January 7th, 1932.

DANCING CHAMPIONSHIPS.

The dancing championships were continued at Clery's ballroom last night, when the first heat of the quick-step competition was held. The interest taken in the contests was evidenced last night by the large crowd present to watch the progress of the event, and so high was the standard reached by the competitors that Billy and Marjorie Walker, the judges, had difficulty in arriving at a decision.

The following were the winners in the heat, and, therefore, qualify for the semi-final, which will be held next week:—

J. O'Connor and Miss E. Byrne, R. D. Lambert and Miss M. Timmins, F. Moran and Miss Featherstone, E. D. Buckley and Miss M. Hamilton, D. McCann and Miss Sheila Spratt, A. McArdle and Miss E. Robinson, M. Horihan and Miss Horihan, S. Spratt and Miss Nollie Spratt, A. E. Williams and Miss E. Payne, W. B. Goulding and Mrs Robertson.

"THE THREE KINGS."

"The Three Kings," the Christmas play, so admirably performed by the deaf-mute pupils of St. Joseph's Institute, Cabra, is taken from Mr. F. J. Bowen's work. The Rev. Brother Keegan disclaims any pretention to be the author of "The Three Kings." The title was taken from Mr. Bowen's work, the rest was collected from various sources, and arranged to suit the deaf-mutes. The next performance of the play will be given on Sunday, January 17th.

BELVEDERE R.F.C. DANCE.

The annual dance of the Old Belvedere Rugby Football Club, held in the Metropole Ballroom, Dublin, was attended by about five hundred people. The music was supplied by the Rogers May Band, and dancing continued until 2 a.m.

A GALWAY CONCERT.

CHRISTIAN BROTHERS' PUPILS.

FROM OUR OWN CORRESPONDENT.

GALWAY, Thursday.

Under the auspices of the Christian Brothers, Salthill, Galway, a very successful concert was held in the Galway Town Hall on Wednesday and Thursday nights, the concert items being broadcast on Thursday night, and relayed to 2RN. The high standard attained by the youthful performers reflects credit on the school. This year the band of the school, in which the oldest boy is not above thirteen years, played, among other works, the De Beriot "Concerto in D major," with Miss May Fogarty as solo violin, under the conductorship of Mr. D. Kelly. Miss Browne was at the piano. Their choral part singing, in both English and Irish, but principally in Irish, was most effective, whilst their Irish step dancing and drill display were finished exhibitions.

The playing of Miss May Fogarty, the well-known violinist, was outstanding.

The production of George Sheils' Abbey play, "The New Gossoon," was very well received.

The concert was opened by the band of the Christian Bros. boys, who played "Pique Dame" (Suppé), a good rhythmical piece, under the conductorship of Mr. D. Kelly. This was followed by two choruses, "An Chuilfhoinn," a traditional Irish air, and "Moonlight on the Lake," a pretty song in English. The singing was well balanced. Two Irish songs by the Choral Class—"*Cathar Chubhar bhan na Thraga*" (M. Ni Annagain) and "*Chorhainin Aerach Cill Mhuire*" (S. De Chiandiolúin) were very well received. Five of the Christian Bros.' boys gave an enjoyable exhibition of Irish step dancing. The Senior Class gave a finished exhibition of Indian club swinging. This concluded the concert programme.

"THE STATELY HOMES."

DUKES' HEIRS PREFER PRIVATE HOUSES.

The Earl of Lincoln, heir to the Duke of Newcastle, is building a house in Clumber Park, near Worksop, in which to live. It is not his intention to reside at Clumber House.

The Marquess of Tichfield, heir to the Duke of Portland, is also building a house in which to live in Welbeck Park, not far away from the famous Abbey.

T. AND C. MARTIN'S STAFF DANCE.

Over two hundred members and guests attended the annual Staff Dance of Messrs. T. and C. Martin, Ltd., held in the Aberdeen Hall of the Gresham Hotel last night. It was a most enjoyable affair, lasting until one o'clock this morning, to the music supplied by George Hornsby's Band. An early Paul Jones served to make the dancers known to each other, and special leap year and spot prize dances helped to make things merry and bright.

The directors of the firm present were:—Mr. and Mrs. T. S. Martin, Mr. C. M. O'Kelly, Mr. and Mrs. F. C. Martin, Mr. F. L. Martin, and Mr. Ian Martin.

The committee in charge of the dance was composed of:—The Misses R. McBreen, D. Thompson, N. Warren, A. Bacon, N. O'Toole, M. Brunton, and Messrs. A. O'Kelly, L. Murray, C. M. Sargent, A. V. Moore, and H. O'Connor (Hon. Secretary), and they left nothing undone to provide a most enjoyable night's entertainment for all.

Mrs. Graves, Mrs. Cozens and Mrs. Bloomfield, of the Waterford Women's Section of the British Legion, entertained a large party of ex-Service men's children to a Christmas tea party at the Town Hall yesterday.

DAILY SKETCH

Your Favourite Picture Paper is ON SALE At All Bookstalls and Newsagents throughout

THE IRISH FREE STATE

• • •

YOUR FREE INSURANCE Has Not Been Interrupted and You Are Entitled To All The *INCREASED BENEFITS* Under The £20,000 SCHEME

Without Re-Registering Buy It Again To-Day

DAILY SKETCH

All The Popular Features.

Prevention or Tuberculosis.

Value of Pasteurised Milk.

FROM OUR OWN CORRESPONDENT.

BELFAST, Thursday.

THE decision of the Manchester Corporation to seek Parliamentary powers to compel pasteurisation of the whole milk supply of the city is an experiment which will be watched with interest in Belfast. Before the Northern Senate adjourned for the Christmas recess a discussion took place regarding the possibility of pasteurising all the milk supplied to Belfast, and doubt was expressed regarding the possibility of pasteurising milk in small quantities. It was admitted on behalf of the Northern Government that either Grade A (T.T.) milk or milk that had been pasteurised were the only safe forms of milk supply, and that the results of tests made in regard to ordinary milk were not at all satisfactory.

At the present time one-third of the total milk supplied to Belfast householders is pasteurised by the Belfast Co-operative Society, which has a large, well-equipped modern plant for the purpose. In recent years there has been a great advance in the quantity of Grade A milk supplied by dairy farms in the vicinity of the city, but between one-third and one-half of the total milk supply of Belfast is from farms other than Grade A establishments. While many of these are beyond reproach, there was no guarantee that the milk supplied was not free from tuberculosis.

Professor Tylecote, speaking at the Manchester Corporation meeting, said that the risk of tuberculosis from milk was much greater than generally supposed.

Dr. Andrew Trimble, chief tuberculosis officer for Belfast, following a visit to Canada, gave some interesting details of the results achieved in Toronto by pasteurising the city's milk supply. Before the milk was treated in this way there was a fairly high death-rate from tuberculosis, and since then the death-rate from this cause had become negligible.

The decline in the death-rate from tuberculosis in Belfast in recent years might be attributed, not only to the excellent system of sanatorium treatment and the work of the Tuberculosis Institute, but also in a great measure to the use of pasteurised milk supplied by the Co-operative Society to the working classes.

Should the Manchester experiment for the compulsory pasteurisation of the whole milk supply prove successful there will be a demand for the adoption of similar measures in Belfast.

The "Cat" for Reckless Motorists.

Coroner's Comments at Inquest.

FROM OUR OWN CORRESPONDENT.

BELFAST, Thursday.

A strong protest against reckless motor driving was made by the Belfast Coroner (Dr. James Graham) to-day, when he investigated a New Year's Eve motor accident, which occurred on the Lisburn road, Belfast, at the inquest on the body of Samuel Kingham (46), of Little Park, Finaghy. "In my opinion," said the Coroner, "this is a clear case of reckless driving. I have a very decided opinion as to that." He returned an open verdict.

"I wonder," added the Coroner, "when these motor accidents will cease? It seems that nowadays anyone can get a licence, whether they are competent to drive or not. At this time of the night special precautions should have been taken, and this, I am convinced, was not done, with the dreadful result. At one time I asked for more power, and suggested that the cat-o'-nine tails should be used on these reckless and wanton motorists. My experience is that they get off too lightly, and I think the 'cat' would be a very effective means of correction."

Samuel Kingham, a son of the dead man, said that on Thursday, December 31st, about midnight, he was walking along the main Lisburn road, towards Finaghy, with his father, mother, his brother, John, and his grandfather and grandmother. At Walker's garage his father was walking on the concrete, about three feet from the left-hand side of the road. There was no kerbstone at that place. Witness heard a motor car coming behind from the direction of Dunmurry. He looked round and saw the car about ten yards from them. The lights were poor. Suddenly he saw the car strike his father, who was knocked about five feet in the air and thrown ten or twelve yards towards Belfast. The car afterwards pulled up in about thirty-five to forty yards. The car was, in his opinion, travelling about forty miles an hour. He did not see any other cars on the road just at the time of the accident.

The Coroner returned an open verdict, as stated.

Upper Lough Erne Bridge

FROM OUR OWN CORRESPONDENT.

ENNISKILLEN, Thursday.

The Finance Committee of the Fermanagh County Council had before it a number of tenders for the erection of a bridge across Upper Lough Erne. The money passed for this work was £30,000 (to include a promised grant of £10,000 from the Northern Government). Some of the tenders were within the limit of expenditure. It will be some weeks, however, before any final decision is arrived at. The County Council has granted £10,000 towards the work, and the Lisnaskea Rural Council has undertaken to give another £10,000. It is believed that the work on the new bridge will commence early this summer, when the lake is low.

At Ballyhale and Mullinavat pig markets 55s. per cwt., dead-weight, was paid for fat pigs, an increase of 13s. on last week's price.

Medical Officership Dispute.

Public Meeting in Loughrea.

FROM OUR OWN CORRESPONDENT.

LOUGHREA, Thursday.

MR. M. HYNES presided at a public meeting which was held in Loughrea for the purpose of again recommending to the Free State Ministry the permanent appointment of Dr. Charles Ryan, acting Medical Officer for Loughrea Dispensary District. Dr. Ryan is the son of the late Dr. J. F. Ryan, who was medical officer for the district for over twenty years. The people of Loughrea are strongly opposed to the appointment of a doctor from outside the district. Already two doctors have been appointed in accordance with the promotion scheme, but they have declined to accept office.

The Chairman said that they did not want to act hostile in the matter, but they were opposed to the appointment of a stranger.

Mr. M. Forde, Peace Commissioner, said that they had assembled there not for any political motive or to dictate to Mr. Commissioner Bartley or the Free State Local Government Board, but as guardians of the orphans of the late Dr. J. F. Ryan. They wanted to have Dr. Charles Ryan appointed for the Loughrea Dispensary District, and his sister, Dr. Ita Ryan, appointed Medical Officer for the County Home, because this was an exceptional case. He trusted that the doctors of the county would not consider that they were acting illegally in trying to keep Dr. Charles Ryan in his present position.

Mr. M. O'Farrell said that the people of Loughrea and district were ratepayers, and it was too bad that they had not the selection of their own doctor.

Mr. J. O'Loughlin proposed that the meeting publicly request that no other doctor apply for the vacant post, as the appointment of an outsider to the district would inevitably lead to serious trouble, the case being an exceptional one.

Mr. L. Murphy seconded the resolution, which was passed.

Alleged Threatening Letters.

Charge Against Railway Worker Fails.

TIPPERARY, Thursday.

DESCRIBING it as the work of a coward, District Justice Troy, at Dundrum, County Tipperary, to-day dismissed the charge against Michael Murphy, Knocklong, employed as a platelayer at Limerick Junction, of sending threatening letters to Edmond Jeffers and Andrew Kinehan, also employed as platelayers, and to Patrick Hayes, railway worker, Limerick Junction. Murphy, who also was temporarily employed at Limerick Junction, had received notice terminating his appointment. Subsequently Jeffers and Kinehan received through the post letters with drawings of a skull and crossbones and a coffin with candles round it, threatening them against taking up work at Limerick Junction.

Mr. Robert Kirby, manager, Munster and Leinster Bank, Tipperary, examined by Mr. Darcy, solicitor (for the defence), said that he had considerable experience of scrutinising handwriting, and from a microscopic examination of the specimens of Murphy's admitted handwriting and the threatening letters he was of the opinion that they were not written by the same person. Any similarity that might exist was a similarity that would be apt to apply to uneducated persons who were not accustomed to writing.

Murphy, in evidence, denied writing the letters.

The Justice said that he was impressed by Mr. Kirby's evidence, and, while there were elements in the case that were strongly suspicious, he was not satisfied on the evidence that Murphy wrote the letters.

Charged with Killing Donkey.

LONGFORD, Thursday.

A YOUNG man, John Feeney, St. Michael's road, Longford, was, at Longford, returned for trial to the Circuit Court, bail being allowed, charged with maliciously killing a donkey, the property of Mr. Thomas King, merchant, Main street, Longford, on the night of December 21.

Michael Clyne, workman at Messrs. King's establishment, gave evidence that on the evening of December 21 he gave the animal a feed of oats, and it was all right. He missed the donkey the next morning, when it did not come to him for its usual feed of oats, and he found the animal dead, with a pool of blood beside him, in a lean-to shed.

Detective Officer Chatten stated that on the morning of December 22 he found the donkey dead, and it had three wounds on its forehead. He found a large iron cutter, an instrument shaped like a hatchet, with an iron handle, near the carcase of the donkey. There were traces of hairs similar to those of the donkey, and also traces of blood, on the head of the instrument. The accused man was brought to the barrack, and witness, on his overcoat, found traces of similar hairs, and on the trousers there was a spot of blood. He questioned Feeney, who made a statement accounting for his movements on the day and night in question.

Mr. J. Plunkett, veterinary surgeon, gave evidence of the animal's injuries, and said that it died of shock from fracture of the skull and laceration of the brain. The implement (produced) would cause the injuries.

Francis Sweeney, employed in a butcher's shop at the entrance to Mr. King's yard, said that he saw Feeney passing out from the yard at a quarter to 11 on the night in question.

Another charge against Feeney, for the alleged larceny of bacon, was adjourned until the present charge was disposed of at the Circuit Court.

Proposed New 'Bus Fares.

Evidence Before The Northern Tribunal.

FROM OUR OWN CORRESPONDENT.

BELFAST, Thursday.

FURTHER evidence was given to-day at the sitting of the Northern 'Bus Tribunal, on behalf of the railway companies, who wish the fares changed on the 'bus routes they operate, and also by the opposition to the proposed changes. Sir Lynden Macassey, K.C., presided.

Mr. W. Sandow, assistant accountant of the Great Northern Railway (Ireland) submitted various schedules dealing with fares.

Cross-examined by Dr. Maginess, witness stated that the Belfast-Lurgan route was not paying. He estimated the loss at £4,051.

Dr. Maginess suggested that although the Great Northern Railway made a loss on its 'bus service it was possible that the elimination of cut-throat competition had resulted in further train passengers, with corresponding profits to the railway.

Sir Lynden ruled that the Tribunal was merely concerned with the fixing of fares for the 'buses, and was not concerned with the position of the railways.

This closed the case for the railways.

Mr. W. Beattie, K.C., for Messrs. McCartney and Davidson, 'bus owners, Newtownards and Comber, said that the Belfast Omnibus Company had no grant or monopoly from Parliament, and he submitted that in fixing fares the Tribunal should address itself to each of the routes. The Belfast Omnibus Company's contention was that some of the routes paid and some did not, but because of that, being a trading company, having increased their capital and made certain purchases, they were entitled to a certain return on their money. The public should not be asked to help them out.

Mr. J. A. Pringle, K.C., on behalf of municipal authorities, said that if the Tribunal granted the application the Belfast Omnibus Company would be placed in a too satisfactory position. Enormous numbers of workmen travelling to Belfast would be hit by the new fares. Farmers, who had been badly affected by the depression, would also be seriously affected.

In dealing with the question of a reasonable return on the capital invested, counsel said that the most the Belfast Omnibus Company were entitled to as a result of the increases would be between £5,000 and £6,000, instead of £15,000.

Mr. Pringle contended that if the Belfast Omnibus Company's capital was too large it was no reason why the public should have to provide dividends for it. Moreover, the Belfast Omnibus Company was now asking that money lost in past years should be recouped. They were asking to be allowed a reasonable rate of interest on their dead capital.

Mr. Whitaker intervened to say that that was not so.

Further evidence was given, and the inquiry adjourned.

Portadown Woman's Death.

Husband's Evidence.

FROM OUR OWN CORRESPONDENT.

PORTADOWN, Thursday.

THE North Armagh Coroner (Mr. T. D. Gibson, M.A.) opened an inquiry last night in the licensed premises of Mr. H. A. Johnston, Portadown, into the circumstances attending the death of Margaret Faloon, Obins street, who, it is alleged, was seriously assaulted on Christmas night by a neighbour, Bridget Larkin.

A warrant has been issued for the arrest of Joseph Greaney, another resident in the locality, who is alleged to have been concerned in the affair.

The Coroner informed the jury that Dr. McDonald and Dr. Dongan were not in a position to give an absolute opinion as to the cause of death. Certain parts of the organs had been sent for bacteriological examination, and in the circumstances he would now take the general evidence, and adjourn the inquiry for a week, when the medical evidence would be taken.

Hugh Faloon, in evidence, said that he was the husband of the deceased woman, who was fifty-six years of age. They had been married for forty years, and had twelve of a family. His wife was strong and healthy, and never had an illness. About 6.30 on Christmas evening his wife was helped back to her residence by two police. There was blood about her eyes and mouth, and her nose was cut. She complained that her leg was broken. She was put to bed, and Dr. Dongan was sent for on Monday, December 28th. She left the house on the Wednesday to go to summons Joseph Creaney and Bridget Larkin for robbing and beating her. She went up to Mr. Cullen, solicitor, on Saturday last. On Monday she could hardly speak, and was restless, er breathing was affected, and she could neither eat nor drink. She continued in that state until Tuesday, when they sent for Dr. Dongan, who recommended her removal to Lurgan Hospital, but she was too weak, and would not go. Dr. McDonald was called in the same day, and said that she was very bad. She became weaker during the day, and died about 9.40 p.m.

The inquiry was adjourned for a week.

The Beet Crop.

Our Carlow Correspondent states that enough applications for beet for the coming year have been received to keep two factories working full time. The total number of acres applied for is 22,000, but the factory can only accept 13,000 acres, which is as much as they can handle. It has been decided to give the 1931 growers the same acreage as they had last year. This will account for 5,000 acres, which leaves 8,000 to be distributed among the growers of 1930. It is believed that the whole 16,000 acres contracts will be sent out and completed within a fortnight. The factory staff, meanwhile, is engaged working at full speed.

Coming Cork Exhibition.

The Government's Exhibits.

FROM OUR OWN CORRESPONDENT.

CORK, Thursday.

IT is stated that the official Free State Government participation in the Irish Industrial and Agricultural Fair will be as follows:—

The Free State Department of Agriculture will instal an elaborate still-life display, illustrative of the work of the department. In addition, it is proposed to include a model dairy in operation.

The Free State Department of Lands and Fisheries intend to instal an exhibit of Gaeltacht industries, in which will be included tweed and poplin weaving, knitting, embroidery, and also a general display of finished Gaeltacht products, together with a sea-fishing exhibit, including a model fish hatchery, and a model of houses built under the Gaeltacht Housing Act.

The Free State Ministry of Industry and Commerce are erecting a hall, which will be utilised to house working exhibits of Irish manufactures.

The principal hall of industries is almost completed. The restaurant and tea room are likely to be handed over to the exhibition authorities completed in the course of the next week or so. The roads, the preliminary excavations for which are almost completed, will be placed in the hands of a road contractor within the next few days.

Mr. Michael Holland, having been appointed art adviser, is engaged in getting together a collection of works of art for the exhibition.

Within a few days, it is stated, a quantity of equipment will be transferred from England to Cork for use in the amusement park.

Illegal Publications.

Donegal District Justice's Comments.

FROM OUR OWN CORRESPONDENT.

LETTERKENNY, Thursday.

At Letterkenny District Court to-day, before Justice Walsh, two local newsagents, D. Carr and W. J. Barr, were summoned for selling copies of the English edition of Old Moore's Almanac.

It was stated that the prosecutions were brought to draw attention to the fact that the sale of this book was illegal, because of certain advertisements.

Both defendants stated that they had got the books in the ordinary course of sale, and knew nothing of their contents.

The Justice said that when a man did his best to see that publications were not illegal he could do nothing more.

It was pointed out that the suppliers of the book were innocent of its contents.

The Justice sympathised with the defendants, both of whom were respectable citizens. Anything that advocated the unnatural vice referred to, he said, was illegal in Ireland, and would be put down. Every nation that practised this vice went to destruction. They were determined to keep the country free from it. It was so common in England, and was so advocated by people in high positions, that a great deal appeared in all English publications concerning it.

He dismissed the cases on the merits.

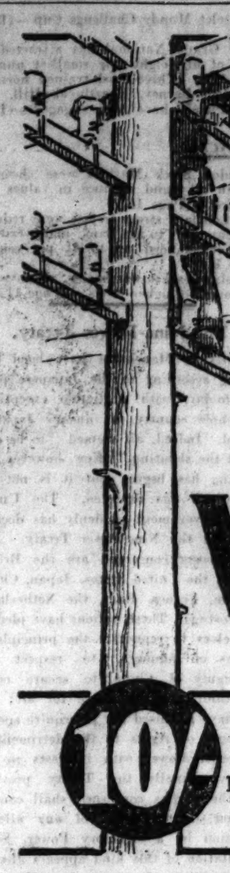

Protection!

If you work out-of-doors under all weather conditions, you need the protection of really nourishing food. Begin the day with a generous helping of PORRIDGE made from

WHITE'S WAFER OATS

The Oats that are grown and milled in Ireland.

10/- TEN SHILLINGS PAID to everyone who completes a simple Jig-saw puzzle.

Full particulars in every packet of New Season's Wafer Oats.

WHITE, TOMKINS & COURAGE, Ltd., Clarendon Mills, BELFAST.

BUY BELFAST'S BEST BACON

WE BUY YOUR PIGS! WHY NOT BUY OUR BACON?

I.B.C. Registered Brand

For the past forty years our Proprietor, Mr. Patrick Gilliland, and his Agents have been and are still buying pigs in all the leading fairs and markets of the Saorstat.

REGISTERED I.B.C. BRAND

Insist, therefore, upon your merchant stocking our famous dry-cured Bacon and Hams. Cut from the pick of Ireland's pigs, and all clearly stamped with our Registered Brand.

Inquiries direct to us or through any of the following Agents:—
FRANCIS REILLY, ARVA, CO. CAVAN;
MICHAEL GORMAN, CASTLE ST., BALLYSHANNON, CO. DONEGAL;
OWEN FITZSIMONS, IVY BAR, COOTEHILL,
shall have prompt attention.

We are open to appoint Agents in other districts up on application.

IRISH BACON CURING CO. LTD.

40/42 TOWNSEND STREET, BELFAST

'Phones: Belfast 1785, 4575, 4556. Telegrams: "Finest, Belfast."

IRISH NEWS IN BRIEF.

MR. COMMISSIONER BARTLEY, who has been transacting the affairs of Mayo County Council during the past year, is now in a position to take stock of his work. After providing for three new services—blind pensions, school meals and school medical inspection—the Board of Health estimate shows a reduction of £6,142. There also is sufficient money on hands to meet all liabilities at the close of the financial year in March—a position the Board never before occupied.

An old man, Michael Dooley, Cork Hill, Youghal, died suddenly on Wednesday.

In Thomastown (County Kilkenny) district a ewe has given birth to four lambs.

John and Timothy Browne, Cloneen, Carrigtwohill, farmers, were each sentenced to one month's imprisonment at Midleton District Court yesterday, charged with assaulting a young man, John O'Keeffe, on the night of November 24th last. Notice of appeal was given.

In regard to Limerick's protest against increased electricity charges in the city, a letter was received by the Mayor from Mr. P. J. Dempsey, Secretary of the Electricity Supply Board, stating that the matter would come before the next meeting of the Board on January 14th, after which a final reply would be communicated.

The property of the Youghal brickworks was put up for sale on Wednesday. The greater part of the loose materials was disposed of at scrap prices. One small piece of land was sold, but there were no satisfactory offers for the works and fixtures and the remaining lands. The brickworks were once a thriving industry.

At Wednesday night's meeting of Cashel Urban Council, Mr. P. Looby presiding, the Free State Local Government Department wrote in regard to the Council's application for portion of the unemployment grant, stating that no definite sum could be allocated to any district until the position in regard to unemployment was fully ascertained.

At Malin District Court, District Justice Walsh imposed a fine of £10 on Henry Beggs, a general grocery and hardware merchant, of Bree, Malin Head, who was prosecuted by Superintendent Burke for having on his premises a bottle containing about a glass of illicit spirits. Mr. M. D. White, solicitor, suggested that the bottle might have been "planked" by some ill-disposed person who gave information to the Guards.

A young man named Keehan, Youghal road, was brought before a Peace Commissioner at Dungarvan on the charge of fraudulently attempting to pass a sweep ticket for a 10s. note. In evidence, it was stated that the defendant went into a shop, and on getting cigarettes he tendered the sweep ticket. It was accepted, and he was handed back 9s. change. The shop assistant, a young girl, showed the ticket to her mother. The ticket was one for the November Handicap, and out of date. The Guards were communicated with, and from a description the defendant was arrested. He was remanded on bail to the next District Court.

A Belfast boy, Wilson Boyd (16½), son of Mr. and Mrs. William Boyd, of 136 Roslyn street (of London road, Belfast), has been missing since December 28. He was in a city picture house with his young sister, and during the performance he left, promising his sister to return in a few minutes. He did not, however, come back, and no trace of him has since been found. A few days before he disappeared, his mother states, he made a remark that he would like to go across the water and be able to send her some money. He is five feet six, has brown hair, blue eyes, and was wearing a navy blue suit, black boots and fawn cap.

There was much excitement in Broughton street, Dundalk, on Wednesday night, when the residents were disturbed by loud noises and the smashing of glass. Some of the householders whose windows had been mysteriously smashed rushed out and saw a number of men running off. There was a sequel at a Special Court in Bridge Street Barracks yesterday, when two young men named Michael McGee and Michael Tuite, both of Barrack street, Dundalk, were charged before Mr. C. McCooey, Peace Commissioner, with larceny and malicious damage. Evidence of arrest was given by Guard Guilfoyle, and the men were remanded on their own bail to the Dundalk District Court to-morrow.

At Longford District Court, Bernard Curran (16), Ballinalee, who was charged with the larceny of a bicycle, the property of Patrick Kane, from outside Esker Hall, was sentenced to be imprisoned until the rising of the Court, and ordered to enter into recognisances for his future good behaviour.

Mr. M. J. Curtin presided at a meeting of the Devon Road Creamery, when a vote of sympathy was passed with the relatives of the late Mr. John D. Leahy, Templeglantine House, Chairman of the Devon Road Creamery, and Vice-chairman of the Newcastle West Board of Guardians and District Council.

The defeat of a motion to exclude *An t'Oibhlacht* from Waterford Free Library was responsible for the resignation of some members of the committee last November. By request they reconsidered their decision, and the Library Committee now has finally decided, by twelve votes to five, to exclude the journal.

Martin Killalea (55), farmer, Ballinacourtney, Grammore, has been missing from his home since last Monday, when he attended Galway fair. He gave the horse and cart to his son, and remained in Galway that night to attend the Galway Circuit Court on Tuesday morning, having been summoned to attend there as a juror.

At Galway Circuit Court yesterday, before Judge Wyse Power, Michael O'Malley (45), a labourer, Lissoughter, Recess, Connemara, was found guilty of an offence against a girl under sixteen years of age, and sentenced to two years' imprisonment with hard labour. The Judge said that it was the worst case, in all its aspects, which ever came before him. If he had power he would sentence O'Malley to penal servitude.

At the last meeting of the Belfast Corporation Tramway Committee it was stated that experiments were being made on Corporation 'buses with the new fuel evolved at the Belfast Gas Works. Special methods of distillation have been introduced, and these have considerably improved its quality. It is selling more readily to transport and haulage firms, and twice the quantity is now being produced.

In reply to a resolution by the Roscommon County Committee of Agriculture that they viewed with alarm the dearth of seed potatoes and seed oats in the county and asking the Free State Department for a subsidy, which the Committee was prepared to supplement by £300 out of its surplus funds in order to make the distribution in the poorer districts worth while, the Department asked the Committee to state what quantity of seed would be required.

That the firm was busily engaged completing an order of goods for South Africa, and that the order would have been lost if these women had not been brought in to finish the work, was pleaded at Derry yesterday, when Messrs. R. N. Anderson and Co., textile manufacturers, were summoned for employing seven women outside legal hours. The firm contended that "red tape" should not obstruct their trade—that they had merely arranged to suit the workers, that the latter should work till 9 on two nights, in order to get off at 6 other nights, and the legal hours, as a whole, were not exceeded, although there was a technical offence. A fine of £1 was imposed in each of the seven cases.

Cattle Prices.

Average prices per cwt., live weight, of fat cattle, fat sheep, and fat lambs in yesterday's Dublin market:—

Year	Jan. 7.	Dec. 31.	Dec. 23.
	FAT CATTLE.		
	s. d.	s. d.	s. d.
1932-31	38 3	37 3	37 9
At corresponding dates in previous years.			
1931-30	40 9	40 3	—
1930-29	46 0	46 6	45 9
1920-19	81 9	81 9	81 3
1916-15	46 3	45 0	44 9
1914-13	36 3	35 3	36 6
	FAT SHEEP.		
1932-31	35 3	33 3	33 9
At corresponding dates in previous years.			
1931-30	48 9	46 0	—
1930-29	56 0	56 0	56 3
1920-19	91 9	86 9	71 0
1916-15	47 3	43 3	41 9
1914-13	42 6	40 9	41 6
	FAT LAMBS.		
1932-31	40 3	49 6	38 9
At corresponding dates in previous years.			
1931-30	—	—	60 9
1930-29	—	—	74 9
1916-15	50 9	49 3	—
1914-13	45 9	45 3	—

Irish Fairs.

MULLINGAR (CO. WESTMEATH).—Medium-sized cattle fair, the approximate numbers on offer being: Store cattle 678, fat cattle 68, springers and milch cows 45, calves 18. Some 230 lambs and 195 fat sheep were also offered. The cattle fair was composed chiefly of shorthorn, Aberdeen-Angus and Hereford crosses. Average attendance of buyers, and forward store cattle with condition met an improved export inquiry. Young animals met a moderate demand. The majority of the fat cattle offered lacked condition, but a clearance was, however, effected at about late rates. Springers and milch cows were readily cashed; prime lots realised high figures. Fat lambs changed hands at higher rates. Store lambs were somewhat neglected. Fat sheep met a steady inquiry at late quotations. Range of prices per head:—Dropped calves, £2 to £3 10s. Other calves, under 6 months, £3 to £4. Young cattle, 6 to 12 months, £6 to £9 10s. Store cattle, 1 to 2 years, £9 to £13 10s.; 2 to 3 years, £13 to £17; 3 years and over, £14 10s. to £19 15s. Fat cattle, 3 years and over, £19 10s. to £21 10s.; cows and bulls, £14 to £17 10s. Springers (cows and heifers), £16 to £27. Milch cows (down calved), £14 to £25. Store lambs (under 12 months), long wools, 22s. to 27s.; downs and cross-breds, 24s. to 32s. Fat lambs (under 12 months), downs and cross-breds, 32s. 6d. to 39s. Fat sheep (wethers, etc.), 1 to 2 years, long wools, 42s. 6d. to 50s.; 2 years and over, long wools, 33s. to 42s.

RATHDRUM (CO. WICKLOW).—Small fair, the approximate numbers on offer being: Store cattle 110, springers and milch cows 15, calves 5, lambs 50, store sheep 20, fat sheep 15, young pigs 60, and store pigs 12. The cattle fair was composed chiefly of shorthorn and Aberdeen-Angus stock. Few buyers attended. Stores met a fairly good demand at around recent rates, some 65 of the exhibits being cleared. Springers and milch cows changed hands at somewhat easier prices. Lambs met but little inquiry, while store sheep were altogether neglected. Young and store pigs were in brisk request at improved values and a clearance was effected. Range of prices per head: Dropped calves £2 to £2 10s. Young cattle, 6 to 12 months, £6 to £10 10s. Store cattle, 1 to 2 years, £8 to £12 10s.; 2 to 3 years, £11 to £15 10s. Springers (cows and heifers), £15 to £22. Milch cows (down calved), £13 to £20. Store lambs (under 12 months), long wools, 18s. to 24s. Fat lambs (under 12 months), downs and cross-breds, 32s. to 40s. Fat sheep (wethers, etc.), 2 years and over, mountain, 36s. to 40s. Young pigs (under 12 weeks), 14s. to 18s. Store pigs (12 weeks to 4 months), 20s. to 25s.

The Ford Works.

FROM OUR OWN CORRESPONDENT.

CORK, Thursday.

It is stated that 1,600 hands are at present employed at the Ford works at Cork, and are principally engaged in the manufacture of castings for the model "A" cars. The manufacture of industrial castings, water waste preventers, and fenders' requisites also is progressing. The equipment recently purchased on the Continent for this purpose is being erected, and it is expected that there will be a large output of this class of goods by the end of the month.

The Offaly farmers' dance was held in the County Ballroom, Tullamore, on Wednesday night. The event was organised by the Offaly Cattle Show Committee in aid of the show funds. There were over 400 guests present.

What shall we have for dinner to-day?

BISTO for delicious gravy

ROAST JOINT WITH BISTO GRAVY

PUT one good teaspoonful or more of Bisto into a basin, and mix thoroughly with half a pint of warm (not boiling) water. Pour the mixture into the meat tin from which the fat has been strained. *Stir well and boil for a few seconds.*

Banish coughs colds and influenza!

SCOTT'S Emulsion warms and protects the body. It maintains vitality and wards off infection. It soothes and heals the throat and lungs. Wise parents insist on genuine

Scott's Emulsion

for health this winter.

Doctors recommend it in all cases of coughs, colds, bronchitis, influenza, after an illness and for all forms of nervous and bodily weakness.

Send this Coupon for free story-book and painting competition, with 30 cash prizes every month. (½d. stamp sufficient.)

MR(S).....

TIMES DEPT.,
10 & 11, STONECUTTER STREET, LONDON, E.C.4.

PUBLIC AMUSEMENTS.

GAIETY THEATRE.
THE HOME OF PANTOMIME.
PRESENT
THE GREAT GAIETY SUCCESS,
EVERY EVENING AT 7.45.
MATINEES WED. & SAT. AT 2.0.
GRAND ANNUAL PANTOMIME,
"HUMPTY DUMPTY."
TALENTED ARTISTES,
BEAUTIFUL DRESSES,
SPLENDID SCENERY,
SPARKLING MUSIC.
BOX OFFICE NOTICE.
COMMENCING MONDAY NEXT,
LAST TWO WEEKS OF
OUR OWN PRODUCTION.
SEATS ARE STILL AVAILABLE. NOW BOOKING.

OLYMPIA THEATRE.
6.40 ..... TWICE NIGHTLY 9.0
MATINEE SATURDAY NEXT at 2.30.
DUBLIN'S LEADING PANTOMIME.
"DICK WHITTINGTON AND HIS CAT."
By Harry O'Donovan.
Starring
JIMMY O'DEA,
RAY ZACK, NOEL ALLAN, AUBREY and RAYE, NICHOL and MARTIN.
NOTE—Owing to the length of the Pantomime the first performance will start at 6.40 sharp.
Book Early. Box Office. 11-4.30

PEACOCK THEATRE,
(LOWER ABBEY STREET).
"ALICE IN WONDERLAND."
NIGHTLY (including Sunday), at 8.
MATINEES, WEDNESDAYS and SATURDAYS.
'Phone 43824. 1/-, 1/6, 2/6

GATE THEATRE.
TO-NIGHT AT 8.
"MOGU OF THE DESERT."
By Padraic Colum.

METROPOLE.
CONTINUOUS ..... 2.0 to 11.0 P.M.
SECOND WEEK.
JANET GAYNOR and WARNER BAXTER, in
"DADDY LONG-LEGS."
DAILY at 2.40, 5.0, 7.20 and 9.40 p.m.
Also JERRY VERNO in
"TWO CROWDED HOURS."
and HARRY LAUDER SONG FILM—"NANNY."

GRAFTON. TO-DAY AT 2.45, 5.0, 7.20, 9.40.
HENRY EDWARDS and DOROTHY BOYD in
"THE GIRL IN THE NIGHT."
A film brimful of bewildering and exciting incidents.

SAVOY.
TO-DAY, 2 to 11.
TWO BIG FEATURES
Booth Tarkington's Immortal Story,
"PENROD AND SAM,"
SHOWING AT 2 O'CLOCK, 5.10, 8 O'CLOCK.
"MEN OF THE SKY."
A Thrilling Spy Drama of the Air!
Showing at 3.20, 6.20, 9.45.
MUSICAL TEA INTERLUDE.—Afternoon Tea will be served in the Cinema from 4.30 to 5 p.m. Dainty Afternoon Tea 1/-. A Cup of Tea and Biscuits 6d. Please give your order to the attendant.
MUSIC BY
PHILIP DORE, F.R.C.O.

CORINTHIAN.
CONTINUOUS ..... 2.30 till 11.0 p.m.
EDMUND LOWE, LOIS MORAN
in
"TRANS-ATLANTIC,"
with
John Halliday, Greta Nissen, Jean Hersholt, Myrna Loy and Earle Foxe.
A Thrilling Story of Five Days of Love and Adventure on an Ocean Greyhound

CORRY-NEALE SCHOOL OF DANCING.
ALL CHILDREN'S CLASSES AND LESSONS, TOWN AND COUNTRY, RESUMED ON AND FROM
TUESDAY NEXT, JANUARY 12th.
For particulars and Prospectus, please apply to THE SECRETARY,
CORRY-NEALE SCHOOL OF DANCING,
7 LEINSTER STREET, DUBLIN.

THEATRE ROYAL.
6.45 ..... TWICE NIGHTLY 9.0
THE WORLD'S FAMOUS VIOLINIST,
ALBERT SANDLER,
Supported by Jack Byfield (Piano), Frank Leonard ('Cello).
HETTY KING,
The World's Greatest Male Impersonator.
BOBBIE OLRAC, THE MELVILLES, DALE SISTERS CORNALLA & EDDIE, LOWE & WEBSTER, MOVIETONE NEWS, ADVENTURES IN AFRICA.
ROBB WILTON,
The Famous Comedian, assisted by Florence Palmer.

PAVILION, DUN LAOGHAIRE. 3.30 to 10.30.
TOGETHER AGAIN! LAST TWO DAYS OF
WHEELER and WOOLSEY
IN THEIR LATEST COMIC MIRTHQUAKE,
"CAUGHT PLASTERED,"
At 4.15, 6.45, 9.20. A NEW TRAVEL TALK.
CLARK and McCULLOUGH
In "SCRATCH AS SCRATCH CAN."
"COMPARTMENT C." a Detective Story.
Tom and Jerry Cartoon. Super Sound Gazette, etc.

CAPITOL.
DAILY, 2.30 to 11 o'clock, CONTINUOUS.
TALLULAH BANKHEAD
in
"TARNISHED LADY,"
with
CLIVE BROOK.
Paramount's adaptation of Donald Ogden Stewart's sparkling, sophisticated, society drama.
SHOWING AT 2.55, 5.8, 7.23 and 9.38.
On the Stage:
CHARLIE HARVEY AND THE CAPITOLIANS
Present "THE DAKOTAS" in "LET'S GO."

VENTRILOQUISM AND CONJURING.
"PRINER,"
CELEBRATED SOCIETY ENTERTAINER.
Open for Engagements. Schools, Children's Parties, Concerts, Town and Provincial. "A Host in Himself." Terms and dates apply 8 Dunville avenue Rathmines. "Dainty, Artistic Show."

GOVERNMENT NOTICES

LOCAL APPOINTMENTS COMMISSION.
POSITIONS VACANT.

Application forms for, and particulars of, the undermentioned posts may be obtained from the Secretary of the Commission, 45 Upper O'Connell street, Dublin, C. 8:—

(i) MEDICAL OFFICER, SNEEM DISPENSARY DISTRICT, CO. KERRY (part-time and pensionable); salary £200-5-£300 a year, with £25 a year as Medical Officer of Health.
(ii) SURGEON DENTIST, KILDARE CO SCHOOL MEDICAL SERVICE SCHEME (part-time and non-pensionable); remuneration £2 12s. 6d. per session.
(iii) TWO PUBLIC HEALTH NURSES, CO MAYO—(whole-time and pensionable); salary in each case £150 a year, with reckoned travelling expenses not exceeding £50 a year.
(iv) TRAINED NURSE, CO. SANATORIUM, ENNIS, CO. CLARE; (whole-time and pensionable); salary £75 a year, with board and residence.
(v) TOWN SURVEYOR, ATHLONE URBAN DISTRICT, CO. WESTMEATH; (part-time and non-pensionable); age limits 25-40 years; salary £5 a week.

Latest date for receiving completed application forms 22nd January, 1932. 4/C 324. W.H.Co.

GOVERNMENT PUBLICATIONS.

Title.	Post Free. s. d.
Journal of Department of Agriculture, Vol XXX., No. 2	1 9
Land Purchase Annuities	0 7½
Department of Local Government and Public Health. Report 1929-30	2 10
Irish Trade Journal, December, 1931	0 6
Statistical Abstract, 1931	2 10

PUBLISHED BY THE STATIONERY OFFICE. SALE OFFICE, 5 NASSAU STREET, DUBLIN. 4/C 304. W.H.Co.

TO-DAY'S ENGAGEMENTS.

Dairy Shorthorn Breeders' Congress—Cork.
Ward Union Hunt Ball—Gresham Hotel.
Carlow Hunt Ball—Carlow.
Dublin Literary Society—Lincoln Chambers, 8 p.m.
Motor and Cycle Traders' Dance—Metropole.
AMUSEMENTS.
Gaiety Theatre—"Humpty Dumpty."
Olympia Theatre—"Dick Whittington and his Cat."
Peacock Theatre—"Alice in Wonderland."
Gate Theatre—"Mogu of the Desert."
Metropole Cinema — "Daddy Long-Legs" and "Two Crowded Hours."
Grafton Cinema—"The Girl in the Night."
Savoy Cinema—"Penrod and Sam" and "Men of the Sky."
Corinthian Cinema—"Trans-Atlantic."
Theatre Royal—Variety.
Pavilion Cinema, Dun Laoghaire—"Caught Plastered."
Capitol Cinema — "Tarnished Lady" and Variety.

WEATHER FORECAST.

General Inference.—*A deep depression over West Norway is almost stationary, while shallow depressions are travelling southwards across the British Isles. Conditions will be rather unsettled, and snow will occur in the extreme north.*

Ireland, all Districts.—*Moderate or fresh west to north-west wind; showers; bright intervals; normal day temperature; ground frost inland at night.*

Irish Sea and St. George's Channel.—*Fresh west-ly wind; showers; bright intervals; visibility good; sea rather rough.*

Dixon and Hempenstall Barometers and Thermometers. 12 Suffolk street, Dublin. (Advt.)

DUBLIN WEATHER REPORT.

Jan	Bar	Thermometer. Temp. 10 a.m.	Max.	Min.	Grass Min.	Wind.	Rain, m.m.	Sun hours
1	29.848	53.1	53	44	41	W.S.W.	1.6	0.1
2	29.824	56.7	57	53	49	W.	1.5	0.0
3	29.969	55.5	58	55	52	W.	trace	0.0
4	29.855	48.1	56	47	47	W.	3.3	0.8
5	29.457	50.3	55	46	41	W.	3.9	1.9
6	29.295	41.1	50	41	43	W.	13.7	0.0
7	29.420	37.6	45	37	30	N.W.	–	1.8

THE SUN.

	To-day.	To-morrow.
Rises	8.39	8.38
Sets	4.24	4.26
Lighting-up Time	5.24	5.26

HIGH WATER—DUBLIN.

Morning	11.32	—
Evening	11.59	0.15

The Irish Times.

FRIDAY, JANUARY 8, 1932.

NEWS SUMMARY.

IRELAND

Party prospects at the forthcoming general election for the Dail are reviewed by our Political Correspondent.—(Page 7.)

Free State Government departments are sending several exhibits to the Cork Exhibition.—(Page 5.)

The Cork County Council decided yesterday to increase its overdraft of £116,000 if the Government does not pay within a week the sum of £54,000 which it owes to the Council.—(Page 7.)

When the resumed inquest on the body of James Vaugh was opened yesterday at Drumshambo the Coroner, on the application of the counsel for the next-of-kin, discharged the jury on the ground of a statement made by a juror to a witness after the last hearing, and ordered a new jury to be empannelled.—(Page 7.)

Commissioner Bartley, at a meeting of the Mayo Library Committee yesterday, accepted the resignation of the Librarian, Miss Dunbar Harrison, and released her from duty as from Tuesday next.—(Page 7.)

There was a large and representative attendance at the funeral of Judge Roche.—(Page 3.)

ABROAD.

There is an encouraging absence of serious disturbances in India.—(Page 7.)

Herr Hitler, the Nazi leader, was called into conference by Dr. Bruening, the Chancellor, with the object of reaching agreement on the prolongation of President Hindenburg's period of office.—(Page 7.)

The decision of the United States to invoke the Nine-Power Treaty of 1922 is the gravest development in the Manchurian dispute that has yet occurred.—(Page 7.)

SPORTING.

At Tenby yesterday Oliver Cromwell won the Violet Mundy Challenge Cup.—(Page 10.)

The Grand National has attracted an entry of fifty-eight, the smallest number since 1919. Three Irish-trained horses—Impudent Barney, Heartbreak Hill, and Cold Punch—have been engaged.—(Page 10.)

FINANCIAL.

London Stock Markets were cheerful, and an all-round advance in values was recorded.—(Page 11.)

In Lombard street credits were reduced by repayments to the Bank, and overnight loans commanded up to 4½ per cent.—(Page 11.)

Dublin Market was busier. Industrials all moved to higher levels.—(Page 11.)

The Nine-Power Treaty.

Affairs in Manchuria have been proceeding according to the Japanese plan, and to-day, with negligible exceptions, the whole country is under Japanese control. Indeed, all seemed "to be over except the shouting." Now, however, the shouting has begun, but it is not the sort which was expected. The United States Government suddenly has decided to invoke the Nine-Power Treaty. The nine Powers concerned are the British Empire, the United States, Japan, China, Belgium, France, Italy, the Netherlands and Portugal. These nations have pledged themselves to repudiate the principle of spheres of influence, to respect the sovereignty of China, to secure equal opportunities of commerce for all; and they have promised not to acquire special privileges or rights to the detriment of any other Power with interests in the country. Finally, the Treaty provides that the parties concerned shall consult together in the event of any alleged infraction by a signatory Power. Some consultation of this kind appears already to have taken place; for we understand that Mr. Stimson, the American Secretary of State, has not taken action in ignorance of the other Governments' views. Thus Japan's position is called in question in a manner which she cannot ignore, and the whole problem of Manchuria is likely to be reopened with results that hardly can be foreseen.

Much has been written about Japan's interests in Manchuria, her fear of Chinese encroachment through weight of population upon her established trade, and her final attempt to take time by the forelock. Almost certainly Manchuria would be more prosperous under Japan than under the changing dominion of various Chinese war lords. On the other side arguments are not wanting, but it is bootless to pursue them at the moment. The repute of the League of Nations to-day is equivocal in the extreme. Only a grim resolve not to doubt the League's efficacy has prevented its wholesale condemnation. While its work in connection with social difficulties, such as the drug traffic, has been of the greatest value, the fact remains that, wherever it has been required to exercise the function for which it was created—the adjustment of national rivalries—it has seldom acted with any fixity of purpose and always has moved too late. The Manchurian affair has shed a cruel light upon this weakness. Several competent authorities are convinced that the League Council's ponderous deliberations in Paris served only to exacerbate a quarrel which might have been settled by prompt intervention. The commission of five members, under the chairmanship of the Earl of Lytton, survives to-day as the League's sole tangible contribution. In such circumstances it is not surprising that the United States Government, which has much at stake in Pacific waters, has decided to fend for itself.

Eight nations, therefore—if it is true that M. Stimson has the support of the other signatories—tacitly have admitted the return to the old diplomacy. Indeed, Japan, by her causing of this alarm, may be placed in the same galley. What then is at stake to raise so great a pother? The answer is threefold. Japan's growing hold on the Pacific trade, upon which the acquisition of Manchuria will affix a seal, has aroused America's incipient jealousies to the point of action. Great Britain, anxious concerning India and her Far Eastern dependencies, is becoming sensitive about Japan's access of territorial resources—the Singapore base was built for no other reason; and France cherishes like feelings in regard to Annam and Cochin China. In a smaller degree the other signatories of the Nine-Power Treaty are becoming nervous; for they have possessions. How far the eight countries will be able to succeed where the League so conspicuously has failed remains to be seen, but their efforts to limit Japanese aspirations scarcely can produce less result. Unfortunately, these countries, whose aims are so similar in the Pacific, are liable to be split by their European interests; and those who are watching the signs of the times will observe the workings of their chancelleries during the next few weeks with a keen eye. The grouping of the nations has begun, and the League has not been able to prevent it.

Liquor and Licences.

The Royal Commission on Licensing, established to inquire into the liquor laws of England and Wales, has issued its report at last. It has sat for two and a-half years, during which it has examined about two hundred witnesses, and has cost £19,000 of public money. The report represents the views of sixteen out of the nineteen members of the Commission, and is flanked by six reservations and three minority reports. Upon the whole, we doubt whether the Commission's conclusions are worth the trouble expended on them. The proposed National Licensing Commission merely would add another unwieldy department—even if it were "divorced as far as possible from Parliament and Government"—to the multitude of departments that burden Britain. It is something, on the other hand, that the Commission seeks a uniform closing hour; for thus an end will be put to many anomalies and nuisances. Few people will find fault with the proposals to secure a more effective control of clubs, and all will agree, if only through the hope of a new decency in drinking, with the privileges accorded to hotels and restaurants. The Commission recommends that special licences shall be granted to hotels and restaurants if not more than a certain proportion of their receipts is derived from the sale of intoxicants. They may serve liquor with meals until midnight in London and until 11 o'clock in the provinces, allowing a further half-hour for its consumption; and the guests of a hotel are permitted to "treat" friends on the premises until midnight. There are other recommendations, designed to cover every branch of the liquor retail trade, but a greater interest for most people lies in the Commission's incidental criticisms. It condemns the British hotel system forcibly. The majority of hotels and restaurants, we read, are out of date; their accommodation is unattractive and their catering primitive; they are a menace to England's prospects of a tourist traffic. Furthermore, the Commission deplores the growth of the "cocktail habit" among the young, but sees no means to prevent it. One important point, however, it makes—the need of education in the schools on the subject of alcohol. The little that has been done already in this direction is to no small extent responsible for the decrease in drunkenness throughout these islands; the prime cause, of course, is the increased cost of liquor. So long as that tendency continues, England does not need an elaborate Licensing Commission, with elaborate schemes of reform. The real function of reformers ought to be to remove the petty anomalies and vexations which perplex public and publican alike. That purpose has been served already in the Free State by the late Mr. Kevin O'Higgins's Act, and no further legislation is required at present. Drunkenness has ceased to be the Free State's besetting sin. Its place is usurped now by gambling—under the aegis of the State.

Ghost Stories.

In recent years the ghost story has gone out of fashion. It has been discouraged, we think, less by any growth of scientific scepticism than by the mere hurry of modern life. The real ghost story cannot be read in books; it is a *viva voce* affair, demanding the leisure of long winter evenings and the glow of fire-lit rooms. To-day such leisure comes to few young people; their evening hours are filled with home lessons, the picture-house and the wireless broadcast. No doubt, the decaying practice of story-telling in rural Ireland will receive its death blow from the new high-power station at Athlone. We are glad, therefore, that, before the ghost story becomes extinct, Admiral Sir William Goodenough has given the children of this generation a chance to savour it. Lecturing this week to young people, he showed a lantern slide of an old house in Malta, where queer things had happened. A young naval officer once rescued two ladies from assault in a street of Valetta, and was invited to their home—the house of the lantern slide. There he smoked, talked and was entertained hospitably. On the following morning he missed his cigarette case and went back to the house. He found it locked and shuttered, and was told that it had not been occupied for years; but he contrived to enter. The house, which, on the previous night, had been well-furnished and gay with lights, was now empty and half in ruins. On the stairs, thickly covered with dust, were his own footprints, and on a table in the largest room lay—his cigarette case. The Admiral's yarn holds all the elements of a good ghost story—mystery, a touch of terror and a strong appeal to the imagination. Moreover, its truth is an article of faith with the whole British Navy, and many ward-rooms know the officer's name. The moral is the moral of all ghost stories—

There are more things in heaven and earth, Horatio,
Than are dreamt of in your philosophy.

We should welcome the revival of the ghost story, if only as an antidote to the cocksureness of this material age.

The Young Brigade.

In a letter to the *Morning Post* "A Wild Mountain Man" complains that he "cannot get guns of twenty to thirty to walk the heather and up to a dog when he points." Such weakness in modern youth is ascribed by this stalwart of a sterner age—he claims to be seventy-one—to "motoritis," cigarette-smoking and the cocktail habit. The "Wild Mountain Man" is convinced that, if these noxious customs were discontinued, new glories would lie before England, culminating ultimately in the defeat of the Springboks. Attacks of this sort upon the younger generation are not new; indeed, they gather momentum as the reminiscences of our elders develop with the years. A few weeks ago a route march of some twenty miles by the Scots Guards evoked a chorus of journalistic applause, but Cheltenham growled in its clubs. Long-forgotten prodigies by tireless troops in remote outposts of Empire were remembered hastily, while the more erudite discussed Hannibal's crossing of the Alps and the repetition of the same feat by the almost naked army of revolutionary France. Where, they asked, were the boys of the old brigade? It appeared that they were nowhere; yet in fact their like exists, and, when the occasion arises, the same stamina reappears. It may be true that to-day we take our pleasures less arduously, but brave answers still are forthcoming to every challenge of necessity or duty. It is certain, too, that our national standards of physical health and fitness are higher now than they were fifty years ago.

ETHIOPIAN CROWN PRINCE'S VISIT.

MISSION ARRIVES NEXT TUESDAY.

The Foreign Office announces that the Crown Prince of Ethiopia, who is visiting certain European countries at the head of a mission to return the thanks of the Emperor for the missions sent on the occasion of His Imperial Majesty's Coronation in 1930, will arrive at Victoria Station, London, from Paris on Tuesday next. In the King's absence from London the mission will be received by one of the Royal Princes, but it is understood that the Crown Prince will be received by His Majesty in the course of the visit.

The annual mortality rate in England and Wales last week averaged 17.5 per thousand.

COURT AND PERSONAL.

The Queen will give a prize for the twelfth annual Peter Pan party, which will be held at Claridge's Hotel next Thursday in aid of Dr. Bernardo's Homes. The Marchioness of Cambridge will be the hostess at the party.

Prince George will open an extension of the Church Army Labour Home in Acre lane, Brixton, on January 27th, instead of January 30th, the date originally fixed.

The Duke of Hamilton and Brandon returned to London from Dorset yesterday. Mr. and Mrs. Neville Chamberlain have returned to London from Birmingham.

The Marquess and Marchioness of Reading left Haifa for Egypt yesterday. Abel Wahab Dawood Bey has arrived in London, and is acting as Egyptian Chargé d'Affaires during the absence of the Egyptian Minister in Cairo.

Violet Duchess of Rutland is arranging a ball at the Opera House in Covent Garden, on Friday, February 5th, in aid of the Waifs' and Strays' Society.

The Marquess of Londonderry has returned to London from Ranksborough, Rutland. Brenda Marchioness of Dufferin and Ava has arrived in London from Clandeboye, Northern Ireland. The Duchess of Devonshire has arrived at 2 Carlton Gardens from Chatsworth, and will spend some days in London.

Viscount and Viscountess Wimborne have returned to Wimborne House from Ashby St. Ledgers, Rugby.

Mr. Roderic More O'Ferrall and Mr. Frank More O'Ferrall will sail from Eng and to-day in the Mooltan for Egypt, where they will be the guests in Cairo of the High Commissioner, Sir Percy Loraine.

Espine Ward, M.D., has given up residence at Belmont, Castleconnell, and is now residing at 71 O'Connell street, Limerick.

Switzers Sale—Special offer of surplus stock of Ladies' smart "Jaeger" Knitted Suits in the Inexpensive Gown Department at prices ranging from 30s. The regular prices were from 55s. 9d. upwards. There are many exceptional bargains.

Holmes' Stocktaking Sale — Children's School and Young Ladies' College Outfits.
At Stocktaking Sale Prices—Chilprufe Underwear for father, mother and children. Booklet free.—W. Holmes and Co., 69/71 George's street, Dublin. 'Phone 51252. Jaeger—Underwear. Outerwear. Holmes'.

W. Leon's Sale now proceeding. Genuine reductions in Fur Coats, Fur-trimmed Coats, Afternoon and Evening Gowns, Costumes and Sports Wear, etc.—24 Grafton street, 21 Henry street.

Menapia Winter Sale—Genuine reductions in Fur-trimmed Coats, Afternoon and Evening wear, Costumes and Sports Wear; also Millinery.—22 Dawson street.

Vard's Sale—The best value in Furs, Gowns, Mantles, at exceptionally low prices. 8 Grafton street, Dublin.

Byrne and O'Connell—Sale now on. Genuine reductions. See our windows.—12 Lower Baggot street. No. 10 tram passes door.

Slyne's Sale. Suits made by our tailor for 5½ gns. this month. Cardigan Suits 4½ gns.—Slyne's, Ltd., 71 Grafton street.

PASSENGERS BY ROYAL MAIL STEAMERS.

Among the arrivals were:—R. C. Breun, Dr. and Mrs. F. H. Wilson, Miss Mildred Carter, Lieut.-Colonel W. Newton, C. H. E. Allen, Mrs. Mulock, Mrs. Harpur, Miss Doyle, Mr. and Mrs. P. K. Murphy, Miss P. Redmond, Miss K. Dempsey, Miss L. Murphy, Mr. and Miss P. Harrison, and Miss C. Ryan.

Among the departures were:—Miss P. Wright, Miss Reimer, Mrs. Phibbs, Phibbs, the Misses Egan, Miss A. E. Jackson, Mr. and Mrs. G. A. Moore, Dr. C. H. Hutchison, Mr. and Mrs. F. J. M. D'Arcy, Mrs. Jeffries, G. Jeffries, G. S. Patterson, Miss L. Naismith, Miss Gwenda Verschoyle, Mr. and Mrs. Raphael Sherrard, Colonel R. W. Raymond, Miss C. King, Miss L. Delaney, Mr. and Mrs. H. Wilson, James Wilson, Miss R. Morgan, Mr. and Mrs. Redmond, Miss L. Purcell, Mr. and Mrs. C. Blake, and Miss R. Mulcahy.

PASSENGERS BY B. AND I. LINE, VIA LIVERPOOL.

Among the arrivals were:—Mr. R. W. Shaw, Mr. T. Leitch, Mr. W. E. Manning, the Rev. Connolly, M.C., L. O'Reilly, Mr. D. J. Olive, Mr. T. Henderson, Mr. R. Cairney, Mr. T. Eames, Miss K. Barry, Mr. T. Boothman, Mr. R. Gladwin, Mrs. Norton, Mr. G. Morgan, Mr. H. Ralph, Mr. C. C. Hunt, Madame Donald, Mr. J. R. Craig, Miss M. Brown, Miss P. Coyle, Miss McCarthy, Mr. A. M. Jacob, Mrs. Elyon, Mr. C. J. Moore, Mr. C. G. Freece, Miss E. Donaldson, Miss Garstin, Mr. T. Atkin, Mr. H. Slinger, Mr. J. P. Harkins, Mr. A. J. Rice, Miss Chapman, Miss Shaper, Mr. G. Gerrard, Miss E. Williams, Mrs. Layfield, Miss Otto, Miss Doyle, Mrs. O'Connor, Mrs. Vaughan, Mr. T. Winterbottom and Mr. R. Smith.

Among the departures were:—Miss H. Sharp, Mr. J. Flynn, Mr. H. Smith, Captain Dickson, Mr. D. T. Boyd, Mr. F. G. Toler Aylward, the Rev. J. Rogan, Mr. Knox Peebles, Mr. H. Petch, Mr. E. Shackleton, Mr. F. E. Jones, Sister Frances, Mr. A. Hall, Mrs. V. Sleyfield, Miss Hollwey, Mr. and Mrs. D. S. Boyd, Mrs. Cashel, Mrs. Cobb, Mr. J. McGoldrick, Mr. N. G. Chitnis, Lieut.-Colonel H. E. James, Captain Saul, the Rev. Mr. Collins, Mr. L. J. R. Forbes, Mr. and Mrs. J. B. Jones, Miss McGrath, Miss Gallagher, Mr. E. Ralphs, Miss McDonagh, Mr. E. W. Harper, Mr. and Mrs. Manning Robertson, Miss L. Cornish, Mr. J. McKeown, Mr. R. C. Shillitoe, Mr. T. Dormer, Miss Franklin and Mrs. Dormer.

During our Sale we are selling all our remaining Evening Gowns, Bridge Coats, Millinery, etc., less than cost price.—Mansfield Sisters, 28 Wicklow street.

Marleen's Winter Sale. Stocks clearing rapidly! Enormous reductions in Model Coats, Tailored Frocks and Suits. Hats clearing at less than half price. Come quickly.—31 South Anne street.

Ladies! Why worry about that new outfit? The latest creations in Dresses, Costumes, Hats, etc., supplied. Payments to suit your pocket. Confidential.—N 1127, this office.

During this month we are selling Stock Squares and Remnants of Carpets at a considerable reduction. See our windows.—Millar and Beatty, Ltd., 14 Grafton street.

Sale. Model Coats, Costumes and Knit Wear at greatly reduced prices. Orders 10% reduction during January.—Mumford, Suffolk st.

GAP IN FRENCH CABINET.

TRICKY PROBLEM FOR M. LAVAL.

FROM REUTER'S CORRESPONDENT.

PARIS, Thursday.

The day has passed without any definite indication of how M. Laval intends to mend the crack in his Cabinet which follows the death of M. Maginot, and which would become a serious break if M. Briand were to resign. It is stated that M. Briand's health will not permit him to take part in the forthcoming international consultations.

A number of names has been put forward to fill both the vacant War Ministry and the still occupied Quai d'Orsay. Under the former the three statesmen most mentioned are M. Jean Fabry, President of the Army Commission of the Chamber; a member of Maginot's group, and, like M. Maginot, lamed in the war. The next is M. Paul Painlevé, who has held the post several times before, but who belongs to a Left Opposition group. Then there is M. André Tardieu, at present Minister of Agriculture.

It is recognised that the Minister who is to represent France on the Disarmament Conference must be a man of authority and determination. M. Maginot possessed these qualities to a remarkable degree.

For the hypothetical succession to the Quai d'Orsay M. Paul Boncour is talked of, supposing that M. Laval decided to remain at the Interior, as he would then be bound to spend most of his time in France to defend his Government in Parliament during the Budget debate. M. Paul Boncour, who has often represented France at Geneva, holds the post of President of the Foreign Affairs Commission of the Senate.

Another name, however, is being whispered—that of M. Gaston Doumergue, ex-President of the Republic.

If M. Laval has to find a new Foreign Minister as well as a War Minister, the probability is that he will hand the President of the Republic the collective resignation of the entire Cabinet early next week. M. Doumer would then ask him to recast his Ministry.

An elderly woman, who has since been identified as Mrs. Anne O'Doherty (64), of 21 Hill street, Dublin, collapsed on the footpath in Upper O'Connell street yesterday and was removed to Jervis Street Hospital, where she was found to be dead.

LICENSED TRADE IN ENGLAND.

COMMISSION'S PROPOSALS.

CASE OF HOTELS AND RESTAURANTS.

THE Licensing Commission for England and Wales, whose report was issued yesterday, recommended:—

The creation of a National Licensing Commission.

A general closing time of 10 p.m.

The creation of special hotel and restaurant licences.

Experimental expansion of public ownership.

More effective control of clubs.

More rapid reduction of licences.

More rapid development of publichouse improvement.

Informative voting in newly-developed areas.

Education in schools on the subject of alcohol.

The majority report embodying these proposals is signed by 16 of the 19 members.

PROHIBITION.

No witness suggested prohibition as a practical proposition for present application, and the Commission did not discuss the merits or demerits of the proposal. The Committee have found themselves "driven irresistibly to the conclusion" that a National Licensing Commission "is an indispensable part of the satisfactory system of licensing administration." The Commission should be divorced, as far as possible, from Parliament and Government.

Before granting a licence within a new development area the Justices should cause a popular vote to be taken. This would be only informative, the decision being left to the Justices, who would not, however, normally fail to give practical effect to a strong expression of popular opinion.

HOTELS AND RESTAURANTS.

In regard to hotels and restaurants, the report states:—"The majority of hotels in this country are out of date, the accommodation is unattractive, and the catering is primitive, and there is obviously an absence of trained hotel management. These conditions apply all over England and Wales, and they are especially noticeable in our large industrial and commercial centres. It is hopeless to expect any large increase of foreign visitors or, indeed, of home custom, unless hotels are radically reformed."

A special hotel licence should be granted to premises in which the annual receipts from the sale of intoxicants do not exceed fifty per cent. of the total. In restaurants holding special licences receipts from intoxicants must not exceed sixty per cent.

Special privileges are given in return, a condition being that fresh drinking water should be available on all tables. The privileges include permission to serve intoxicants with meals on week-days to midnight in the Metropolis, and to eleven p.m. in the provinces, with an additional half-hour for consumption of such liquor; the right to serve intoxicants with meals up to three p.m., and that guests may treat non-resident guests at any hour in such a hotel until midnight.

TIED HOUSES.

The tied-house system is criticised, and it is recommended that in all future contracts a tie for articles other than intoxicating liquors should be null and void.

The policy of local option is not favoured for general application in England.

Justices' licences should be necessary for theatres and music hall drink licences, and not only for the latter, as now. Cinema theatres at present unlicensed should remain so.

A nine o'clock closing hour for rural districts in winter is suggested.

CONTROL OF CLUBS.

Among the proposals for the control of clubs are:—

All registered clubs must be subject to the same law. There must be no "tie," or understanding amounting to a tie.

The right of objection to renewal on specified grounds should be limited to the police, the local authority, or a person residing near the club premises.

Power of entry into the clubs by the police.

Supplies for off-consumption by the members should be made illegal.

For Wales, the continuation of Sunday closing, and the setting up of a separate Commission, with more extensive duties than those entrusted to the English Commission, are among the recommendations.

OFF LICENCES.

With regard to off-licences generally, it is recommended that the sale of spirits in quantities of one reputed pint, instead of one reputed quart as at present, should be permitted.

The Commission "have been impressed by the evidence put before us as to the growth of the cocktail habit among young people of both sexes," but they recognise "that it is hardly possible to touch the considerable amount of cocktail drinking which takes place in private houses."

INTOXICANTS ON TRAINS.

It is proposed to make legal the sales of intoxicants on trains between 11 a.m. and 3 p.m., and 6 p.m. to 10 p.m., the sale at present being technically a breach of the law. It is also proposed to legalise it in aircraft.

Six members of the Committee make reservations to the report, and three submit minority reports.

Lady Simon, wife of Sir Ernest Simon (Chairman of the Manchester Education Committee), in her report, recommends the transfer of control of the sale of alcoholic liquor to a statutory body, constituted by Parliament, but not in itself a State department.

PIG-BREEDING IN FREE STATE.

GOVERNMENT'S POLICY COMMENDED.

The policy of the Irish Free State Government with regard to pig-breeding was commended by Mr. C. Muffett in an address given to the Midland Chamber of Agriculture at Birmingham yesterday. Mr. Muffett dealt with the standard type of pig required to meet Continental competition, and said English curers were glad to take the ten thousand live pigs which Ireland sent over weekly because they were of good quality. The improvement in the Irish pig in the last three years was wonderful.

Recently he travelled 160 miles in Southern Ireland without being able to discover a black pig, and during the last year 2,000 small boars were distributed, as a result of contributions made by the curers and the importers, with a view to producing the particular type of product required. The speaker said that his own ideal was a large white and middle white cross with the gilt progeny, crossed back with the large white.

POTATO PRICES.

Yesterday at Ormskirk, Lancashire, farm produce market there was a sensational rise in potato prices, which advanced £2 per ton, the week's figures ranging from £9 per ton for Great Scots to £10 for King Edwards. Much excitement prevailed, but few farmers who hold stocks were not keen on selling. Current values are double what they were twelve months ago.

MR. WILLIAM GRAHAM "VERY ILL."

Mr. William Graham, President of the Board of Trade in last Labour Government, who is ill with pneumonia at his Hendon home, was stated last night to be "very ill, indeed."

It is understood that everything depends on the next twelve hours. There are two nurses in constant attendance on Mr. Graham, who is literally fighting for his life.

LONDON LETTER.

REPARATIONS.

59 FLEET STREET, LONDON, THURSDAY NIGHT.

Preliminary work connected with the Reparations Conference will occupy a considerable portion of Mr. Macdonald's time before the meeting takes place at Lausanne. It is regarded as significant that Sir Frederick Leith Ross, the Treasury official who has been in conference with members of the French Government, will pay another visit to Paris to-morrow. This is interpreted as a sign that the Franco-British discussions of the reparations problem are proceeding along lines that promise to provide a satisfactory result for submission to the Conference. It is becoming more widely realised that, if good is to come from the meeting at Lausanne, attention must be paid to the political as well as to the financial side of the problems, in order that a greater degree of confidence may be encouraged in Germany's capacity to pay, whatever turn political affairs may take.

The Franco-British Dilemma.

Considerable importance is attached in Paris to the negotiations with which Sir Frederick Leith Ross has been entrusted, and it is not altogether improbable that he will be successful in his efforts to induce the French Government to agree to an extended period for a reparations moratorium. The most important factor in the situation is that, if Germany is given a moratorium for some years, Great Britain and France will have to ask for similar relief from the United States. Such an application will need very careful handling. It would be extremely awkward for everybody if the United States Government declined to extend the present moratorium. It is said that this is one of the reasons why discussions between Mr. Macdonald and M. Laval are so necessary before the Reparations Conference opens at Lausanne. It is not improbable, however, that the death of M. Maginot, War Minister in M. Laval's Cabinet, may bring about changes; for it is known that M. Laval is anxious to bring more Radicals into his Government. He may offer his resignation to the President with a view to reforming his Cabinet. In this case there may be some interesting exclusions and a delay in conversations on the subject of reparations.

Germany's Capacity.

So much depends upon a satisfactory adjustment of the reparations question that it is not surprising that the City is watching events with something approaching anxiety—though this anxiety during the past few days has been tempered with the hope that something good may come out of the Lausanne Conference. A point much discussed in City circles is that of the large financial resources which German people hold outside their country. They are estimated to amount in sterling to something approaching £400,000,000—a sum at present beyond the reach of the German Treasury. These moneys are of vast importance, since, if a moratorium for a considerable period were given to Germany, they could, and probably would, be employed in re-establishing German trade at the expense of other countries. In this connection it is pointed out that Germany's national debt is comparatively small for her population, while an immense amount of new plant and equipment has been installed during recent years. It is not altogether surprising that City men are discussing possibilities with much interest.

The Licensing Commission.

The Licensing Commission has been a costly luxury; for the sum expended has been approximately £19,000—though it is possible that part of this amount will be recouped by the sale of copies of the report and the evidence. The Commission was composed of twenty-one members, and the late Lord Thomson, who lost his life in the R 101 disaster, was its first

N LETTER.

RATIONS.

ET STREET, LONDON,
HURSDAY NIGHT.
rk connected with the
rence will occupy a con-
of Mr. Macdonald's
meeting takes place at
regarded as significant
rick Leith Ross, the
who has been in consu
mbers of the French
pay another visit to
This is interpreted as
anco-British discussions
problem are proceeding
promise to provide a
for submission to the
becoming more widely
od is to come from the
ne, attention must be
ical as well as to the
the problems, in order
ee of confidence may be
many's capacity to pay,
tical affairs may take.

Dilemma.

portance is attached in
iations with which Sir
oss has been entrusted,
gether improbable that
l in his efforts to induce
nment to agree to an
or a reparations mora-
important factor in the
if Germany is given a
ne years, Great Britain
ave to ask for simila-
nited States. Such an
need very careful
be extremely awkward
United States Govern-
tend the present mora-
that this is one of the
ussions between Mr.
Laval are so necessary
ions Conference opens
not improbable, how-
n of M. Maginot, War
Laval's Cabinet, may
; for it is known that
xious to bring more
Government. He may
to the President with
his Cabinet. In this
some interesting exclu-
n conversations on the
ons.

s upon a satisfactory
reparations question
rising that the City is
h something approach-
h this anxiety during
as been tempered with
thing good may come
e Conference. A point
City circles is that of
sources which German
their country. They
mount in sterling to
hing £400,000,000—a
ond the reach of the
These moneys are of
nce, if a moratorium
period were given to
l, and probably would,
-establishing German
e of other countries.
t is pointed out that
debt is comparatively
pulation, while an
new plant and equip-
talled during recent
gether surprising that
sing possibilities with

ission.

mmission has been a
he sum expended has
£19,000—though it is
this amount will be
of copies of the report
The Commission was
one members, and the
who lost his life in the
ts first chairman. He
rd Amulree, who was
tember 25th, 1929.
of the Commission no
ndred witnesses were
aking of evidence was
and the Commission
ths in arriving at its
lines to the view that
ely to prove generally
probability is that
of it for some time to

Street.

Asquith was Prime
ement was created by
he Countess of Oxford,
of French fashions,
aris for the occasion,
treet. Mrs. Baldwin
, to copy the example
and is organising a
e place at No. 11
will be a display of
which Mrs. Baldwin
among those who will
nd other functions at
during the coming
stood that it will be
which such a display
o. 11 Downing street,
sent out by Mrs.
to be strictly limited,
tion is small.

ren.

m at South Kensing-
the most attractive
es of exhibitions and
ealing to old and
ffice has a show there
in London ought to
the Royal Meteoro-
have an exhibition,
up-to-date appliances
ecording of weather
own side by side with
ed last century. A
tation will be erected
of visitors, and there
monstrations in con-
hibit. Some wonderful
be on view, including
rkable cloud photo-
of lectures by weather
n during the exhibi-
remain open for a

s of Victorian society
Lady Southwark and
ave recently passed
ness of Blandford. a
t Duke of Abercorn,
the present Duke of
a friend of three
toria, Queen Alex-
Mary. When the
d her husband she
a precedent in social
she was the innocent
was some time before
ld forgive what she
of the social code.
sister, Lord Ernest
Dowager Lady Lans-
only survivors of a
and women who all
It is an interesting
Duke of Marlborough
ixty years ago while
her husband were on

ISH BANK ENDS.

ANGED FROM YEAR.

nk dividends for the
ember 31, 1931, were
nd both are the same
year. The Munster
paying 14 per cent.
tax, with similar
Provincial Bank rate
per annum.

PARTY PROSPECTS AT THE POLL.

GOVERNMENT OUTLOOK GREATLY IMPROVED.

FIANNA FAIL'S BID FOR POWER.

MEETING OF THE EXECUTIVE COUNCIL.

BY OUR POLITICAL CORRESPONDENT.

THERE was a meeting of the Free State Executive Council at Government Buildings yesterday. All the Ministers were present, except P. Hogan, Minister for Agriculture, and Mr. P. McGilligan, Minister Industry and Commerce.

The absence of these two Ministers immediately suggested that they already gone to London to attend the Economic Conference with itish Ministers, but this turns out not to be so. Mr. Hogan is laid up th a severe cold, which has kept him from his office—though not altoher from his work—for the past few days. He is expected to be about ain before the end of the week. He will not, however, be able to end the Dairy Congress at Cork to-day, at which he was expected to eak.

Mr. McGilligan was officially stated to be busy with "important atters," perhaps not altogether unconnected with his approaching visit London.

The Council meeting was engaged with various aspects of the election mpaign. It lasted till about two o'clock. During the afternoon Presint Cosgrave received several callers from various parts of the country.

BATTLE OF THE BALLOT BOXES.

l parties in the political arena are at the present moment discussing the ble outcome of the coming battle of ballot boxes, and those who are stically-minded are ready with fore as to how parties will stand when tumult and the shouting dies. edless to say, the results arrived at largely coloured by the tinge of the y to which the prophets belong. Each aturally endowed with a profound nism as to its own prospects; but ly they cannot all be winners. e Cumann na nGaedheal Party and Fianna Fail Party are, of course, the antagonists. The former has no t whatever that it will come back to r; the latter is equally confident that ill win a considerable number of —but in any case such a total will make it possible to form a stry in conjunction, say, with the ur Party. It seems to be the hope of Labour group that it will hold the nce of power and be able to dictate h party shall rule

HOW PARTIES STAND.

as Cumann na nGaedheal clearly cts, it retains practically all its nt seats and wins a few others, it is ous there will be no change of Governt. At present the party figures stand :—

Cumann na nGaedheal	65
Fianna Fail	57
Independents	11
Labour	10
Farmers	6
Independent Labour	2
National League	1
Total	152

HE PRESENT MAJORITY.

ually the Government is supported the Independents, Farmers and National League, which gives them a possible 83 against Fianna Fail and Labour, *plus* possibly Independent Labour—69. Thus its majority is about 14.

A turn-over of seven seats now supporting the Government to the Opposition parties would bring about complete equality.

It is difficult to see any such result, particularly as Cumann na nGaedheal must be reckoned to win several seats now held by Opposition parties.

Fianna Fail is optimistic enough to hope to increase its own party by at least 20 votes, and it seems that Labour will not be satisfied with less than an additional eight. One thing seems certain, and that is that some party must look for disappointment.

It would be interesting to know where the Fianna Fail Party and the Labour Party hope to annex the large accretions to their respective totals which they expect. Unofficially, I am told that Fianna Fail hope to gain several seats at the expense of Cumann na nGaedheal. Labour naturally expects to get back the seat in Kildare which it lost at the recent by-election, and to increase its representation in Dublin City and County.

STRONG POSITION IN COUNTRY.

The Government Party position in the country is reputed to be immensely improved in recent months, notably owing to the excellent effects following the Constitution Amendment No. 17 Act, and the recent Order prohibiting the import of foreign bacon, which has had immediate effect in improving the position of the farmer in respect of pig-raising. The arrangement with the followers of the old Irish Party is also regarded as likely greatly to increase the poll of that section of the community many of whom refrained from voting at various elections.

GERMANY'S "STRONG MAN."

ANOTHER YEAR OF OFFICE?

HERR BRUENING AND HITLER IN CONSULTATION.

FROM REUTER'S CORRESPONDENT.

BERLIN, Thursday.

HERR BRUENING, the German Chancellor, and Herr Adolf Hitler, leader of the Nazis, met this evening. All Germany heard with excitement that Herr in the day that Herr Hitler had gone to Berlin on the invitation of General Groener, the Minister of the Interior and Defence, who was also present at the conference this evening.

The subject discussed was the question of the re-election of Von Hindenburg as President of the Reich when his term of office expires on May 5th next.

A TREMENDOUS ASSET.

The Government regards it as essential that President Hindenburg should continue in office, for Von Hindenburg's personality is deemed to be a tremendous asset to the country.

The Government is very anxious to avoid the turmoil of a Presidential election at the present critical juncture, when Germany's financial position is unsatisfactory and her unemployment figure stands at over five millions.

The Cabinet has, it is learned, persuaded President Hindenburg to agree to the prolongation of his term of office for one year, provided that all political parties, with the exception probably of the Communists, approve such a course. Hindenburg was elected in 1925.

In accordance with the Constitution, a two-thirds majority of the Reichstag—that is to say, 385 votes—must be in favour of a prolongation of President Hindenburgh's Presidency, and this number can only be assured if the 110 Nazi deputies support the Government motion for the prolongation.

Herr Hitler announced after the conference that he had reserved his decision as to whether the Nazis would support a prolongation of President Hindenburgh's term of office. He would first consult leaders of other groups of the "National Opposition"—that is, with Hugenberg, leader of the German National Party, and with the leaders of the Stahlhelm and other Nationalist organisations.

It is thought most unlikely, however, that the Opposition will withhold their assent.

The leaders of the Social Democrat Party declared their readiness to approve the Government's suggestion unconditionally, provided that the other parties also do not make their support dependent on political or other concessions.

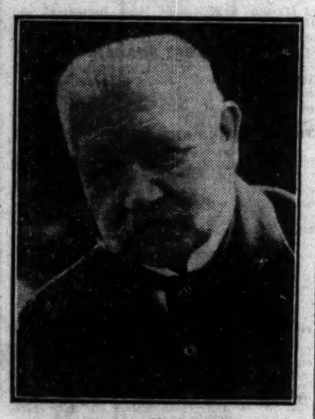

PRESIDENT HINDENBURG.

GERMANY'S UNEMPLOYED.

FROM REUTER'S CORRESPONDENT.

BERLIN, Thursday.

A total of 5,656,000 persons were unemployed in Germany on December 31st, an increase of 316,000 since December 15th.

HEAVY FLOODING IN WEST LIMERICK.

RIVER FEALE BREAKS ITS BANKS.

FROM OUR OWN CORRESPONDENT.

ABBEYFEALE, Thursday.

Following a twelve hours' rainstorm on Tuesday, destructive floods broke over the banks of the Feale and its tributaries, and turned the Feale Valley for miles along its course. Once more, about half a mile below Abbeyfeale, the floods renewed their destructive work, breaking and carrying away considerable portions of the river banks. Every flood now takes a ruinous toll of the lands at both Purt Castle, on the Kerry side, while the lands on the Limerick side fare very little better. At this point some fifty acres of land are threatened with complete severance from the holding, involving at the same time the breaking up of some of the best fishing pools on the Feale.

FLOODS IN COUNTY MEATH.

FROM OUR OWN CORRESPONDENT.

KELLS, Thursday.

As a result of the heavy downpour of rain during the past week, several hundreds of acres of North Meath have been flooded, and the River Blackwater has overflowed its banks in several places.

MAYO LIBRARY SETTLEMENT.

MISS HARRISON'S NEW POST.

CASTLEBAR, Thursday.

Commissioner Bartley held a special meeting of the Mayo Library Committee this evening. Miss Dunbar Harrison, the Librarian, tendered her resignation, and requested that it should take effect from next Tuesday. Commissioner Bartley accepted the resignation, and gave her permission to sever her connection with the library as from Tuesday next. He fixed the salary of her successor at £250 a year, the age limit between 25 and 30 years, and directed the Secretary of the County Council to report the vacancy to the Appointments Commission.

Interviewed after the meeting, Miss Dunbar Harrison said that she would take up duty as Librarian at the Ministry of Defence, Dublin, on next Wednesday morning.

Until Miss Dunbar Harrison's successor is appointed the Mayo Library will remain closed, except for the distribution of books from the Central Library, which will be undertaken by a member of the County Council staff.

OVERDRAFT OF £116,000.

BUT PERFECTLY SOLVENT.

CORK COUNTY COUNCIL'S POSITION.

FROM OUR OWN CORRESPONDENT.

CORK, Thursday.

AT to-day's meeting of the Cork County Council, the Chairman, Mr. W. J. Broderick, referred to the financial position of the Council, and said that the present bank ovedraft was £116,000. They now had the pay sheets before them, which amounted to £6,000, and other liabilities, making a total of £30,000. The Ministry, on the other hand, owed them over £54,000. They should, he said, either get an assurance from the Government that these sums would be placed to the Council's credit or else increase their overdraf

The Secretary said that he had several times written to the Ministry, and, although they gave sanction to an increased overdraft, they made no mention of the money due by them to the Council.

NO DEBTS.

The Chairman said that the Council owed nothing, and only had this overdraft to accommodate the ratepayers of the county and to enable them to try and hold their stocks as long as possible. If they went out collecting rates, it would mean forcing the farmers into an impossible position, as they could not meet their liabilities.

Mr. O'Connor said that the Government found it as hard to get money from taxpayers as the Council did from the ratepayers, and he agreed that the Council's best policy would be to increase the overdraft.

COUNCIL'S DECISION.

Mr. O'Gorman disagreed with this proposal. If the Council found that they could not collect the rates, they should cut their services until they reached the point where they could afford them.

Mr. Corcoran said that there was too much made of the overdraft. The County Council was perfectly solvent, and, even though they owed £120,000, they had £170,000 due to them from rates, besides £54,000 from the Government.

It was decided to seek an increase in the overdraft if the Ministry did not pay up within a week.

AIRMAN INJURED BY PROPELLER.

BALDONNEL ACCIDENT TO MR. SCALLY.

Mr. Manco G. A. Scally, the Irish airman, who intended to leave Dublin on his solo flight to Colombo, Ceylon, on the 20th of this month, met with an accident at Baldonnel Aerodrome yesterday afternoon that will delay his flight indefinitely.

Mr. Scally was standing in front of his Comper Swift, swinging the propeller to start the engine, preparatory to leaving on a flight to Cork, when he slipped in the mud, and as his right leg rose in the air it was struck by the revolving propeller, inflicting a long cut between the knee and ankle.

He was immediately taken to the Meath Hospital, where it was found, after X-ray examination, that one of the bones in his leg was broken.

On inquiry late last night an *Irish Times* reporter was informed that Mr. Scally was "fairly comfortable," but would be detained in bed for some time.

MR. MOLLISON'S PLANS.

A NEW CAPE FLIGHT.

The Aeronautical Correspondent of *The Times* to-day writes:—Mr. J. A. Mollison, who holds the record for the flight from Australia to England and failed in his recent attempt on the Cape record through landing in soft sand, is to repeat that attempt at the end of this month. In this case he will use a Puss Moth cabin aeroplane, fitted with extra petrol tanks to give it a range of 22 hours. He expects to fly every night and to allow himself a maximum of four hours sleep a day.

His carefully planned schedule shows that he should reach Cape Town in four days, six hours, or more than a day less than the record time.

He has only recently returned to this country after his unsuccessful attempt, and his unpleasant experience on the way home has determined him never again to fly over Turkey. Taking the easy, but long, route from Egypt, he intended to fly across Turkey to Bulgaria. A snowstorm and cold winds chilled him so that he was disinclined to go on, and he landed at Konia, hoping to spend a comfortable night and resume his journey next day. Unfortunately, he landed without authority, was immediately arrested as a spy, closely questioned and kept under guard for three days in the local hotel.

IRELAND-TO-NEW YORK FLIGHT.

PILOTS TO DISCUSS DETAILS.

Captain J. P. Saul, who is to make a flight across the Atlantic from Portmarnock to New York and back this Spring, left Dublin last night for London to meet Mr. J. A. Mollison, his co-pilot, and discuss final details for the flights.

Captain Saul had intended to fly from Dublin to London for the interview, but the weather forecast issued last night was unfavourable, and he left by mail steamer in order to avoid delay.

BOMBS FOR KING AND MUSSOLINI.

S.O.S. TO MAIL STEAMER BOUND FOR ITALY.

FROM REUTER'S CORRESPONDENT.

NEW YORK, Thursday.

Bombs addressed to the King of Italy and Signor Mussolini are said to be on their way to Europe. The American Export Steamship Corporation announce that they have sent a wireless message to the captain of their vessel, the Excalibur, which is bound for France and Italy, telling him to be careful in unloading the mail from his ship as they have received a report that one of the sacks on board contains these bombs.

This is the latest development in the widespread anti-Fascist plot in the United States which resulted in many bombs being sent through the post to important Italians in America.

BRITISH FLEET STARTS SPRING CRUISE.

The cruisers Dorsetshire, Norfolk, Exeter, and York, which had been stormbound at Plymouth for twenty-four hours, left last night for the West Indies.

The battleships Rodney and Revenge also left harbour for Portsmouth, where they are to undergo refit.

The other units of the Atlantic Fleet, which had been forced to shelter at Devonport, including the battleship Malaya, were able to begin their spring cruise last night after a day's hold-up by the gale.

DRAMATIC MOVE IN MANCHURIA.

U.S. INVOKES TREATY.

JAPAN'S INTENTION QUESTIONED.

MORE DRASTIC ACTION HINTED AT.

FROM REUTER'S CORRESPONDENT.

WASHINGTON, Thursday.

THE United States have invoked the Nine-Power Treaty of 1922 in connection with Manchuria. This means that the action of Japan in Manchuria is called into question, and will be examined by the other signatories.

Mr. Stimson, the Secretary of State, adopted this course after consultation with the other signatories to the treaty.

Further action, it is understood, more sweeping in character, has also been taken, the details of which have not up till the present been revealed.

The Note sent to-day by the United States Government to the Japanese Government will be published shortly. State department officials refuse to discuss the move or to forecast what form the action referred to will take.

The Nine-Power Treaty, which was concluded following the Washington Conference of 1921-22, and signed by the United States, the British Empire, Japan, China, Belgium, France, Italy, the Netherlands and Portugal, repudiated the principle of spheres of influence, and the signatories undertook to respect the sovereignty, independence and administrative integrity of China, to maintain the principle of equal opportunity for the commerce and industry of all nations, and not to seek special rights or privileges.

GRAVE DEVELOPMENT.

The decision of the United States to invoke the Treaty is the gravest development yet in the Manchurian dispute.

China's appeal to the League of Nations, under Article 11 of the Covenant, had already brought Japanese action in Manchuria before the tribunal of the nations, but the League, even though supported by American sympaahy, was powerless to do more than place on record the undertakings of both parties to respect their treaty obligations, and to dispatch a Commission to investigate the situation on the spot.

Two developments since the resolution of the Council on December 12th have stirred the United States to this action.

First, Japan has continued her advance and has occupied Chinchow and Shanhaikwan, the last two remaining footholds of Chinese authority in Manchuria. Secondly, the United States Consul at Harbin has been assaulted and injured by a Japanese sentry.

Although the Japanese Government have tendered their regrets in Washington, and although Mr. Stimson has now announced that the apology has been accepted, American public opinion has been far from satisfied. Now come the first moves of American reaction.

The United States will, no doubt, propose to the other signatories of the Treaty some common action in the way of pressure upon Japan. This will probably take its form of either joint or individual representations. It is not likely, however, that the United States would leave it at that if she does not obtain satisfaction from the Japanese Government with regard to her plans and intentions in Manchuria.

TEXT OF THE U.S. NOTE.

The text of the Note is as follows:—

"With the recent military operation about Chinchow the last remaining administrative authority of the Government of the Chinese Republic in South Manchuria, as it existed prior to the 18th of September, has been destroyed.

"The American Government continues confident that the work of the Neutral Commission recently authorised by the League Council will facilitate an alternative solution of the difficulties now existing between China and Japan.

"But in view of the present situation, and its own rights and obligations therein, the American Government deems it to be its duty to notify both Japan and China that it cannot admit the legality of any situation *de facto*, nor does it intend to recognise any treaty or agreement entered into between those Governments or agents thereof which may impair the treaty rights of the United States or its citizens in China, including those relating to the sovereignty, independence, or territorial or administrative integrity of China, commonly known as 'the open door policy,' and does not intend to recognise any situation, treaty or agreement which may have been brought about by means contrary to the Covenants and obligations of the Pact of Paris, to which both China and Japan, as well as the United States, were parties."

JAPAN'S ATTITUDE.

The American Note has not yet been published in Tokyo, according to a message received by the Associated Press from Tokyo timed 10 a.m. on January 8th; but the Japanese position is, it is understood, that Manchuria concerns only Japan and China, and that there is, therefore, no occasion for interference by a third party.

HUNDREDS FLEE FROM FLOODS.

BURSTING RIVER BANK LIKE EXPLOSION.

FROM REUTER'S CORRESPONDENT.

GLENDORAMA (MISSISSIPPI), Thursday.

Hundreds of country folk are fleeing for their lives from the path of the raging floods, following the bursting of an embankment early this morning along the Tailahatchie River.

The roar was heard for miles, and torrents of water suddenly engulfed 30,000 acres of the countryside, destroying hundreds of cottages and leaving quantities of dead and livestock floating round. It is not known if there is any loss of human life, but it is feared that there may be.

Signal fires gave warning of the catastrophe.

Hundreds of convicts and every available man are rushing to wage a mighty battle to save several villages from the torrent.

Many refugees are huddled on the railway embankments awaiting the establishment of camps by the Red Cross.

KINGSFORD SMITH'S FLIGHT HOME.

FROM REUTER'S CORRESPONDENT.

MARSEILLES, Thursday.

Air-Commodore Kingsford-Smith, who is flying the Southern Star back with mail to Australia, landed at Marignane Aerodrome, Marseilles, at 3.30 this afternoon.

He covered the 650 miles from Hamble (Hants), his starting point, at an average speed in the neighbourhood of 100 miles an hour. He made one stop at Le Bourget.

THE LEITRIM INQUEST.

AN UNEXPECTED DEVELOPMENT.

NEW JURY TO BE EMPANNELLED.

FROM OUR OWN CORRESPONDENT.

CARRICK-ON-SHANNON, Thursday.

THE inquest on the body of Mr. James Vaugh, a well-known Republican leader, of Creenagh, Drumshambo, who died on Christmas Day, was resumed today at Mr. Mooney's hall, Drumshambo, before Mr. Peter Canning, solicitor, Acting Coroner for South Leitrim.

At the previous hearing on St. Stephen's Day, one doctor swore that death was due to measles, and another that death was due to influenza; and this doctor alleged that the deceased man told him that he had been beaten while in custody.

The hall was crowded, and among those present were Messrs. B. J. Maguire, Fianna Fail T.D., and Mr. P. Reynolds, Cumann na nGaedheal T.D.

Mr. Thomas Finlay, K.C., T.D. (instructed by Mr. George Lynch, State Solicitor), appeared for the Civic Guard authorities, and Mr. J. O'Connor, K.C., and Mr. A. Lynn (instructed by Mr. M. J. Maguire, solicitor, Longford) appeared for the next-of-kin.

COUNSEL'S APPLICATION.

At the outset, Mr. O'Connor said that before the jury was called he had an application to make in reference to the conduct of one of the jurors towards one of the witnesses. That conduct was such as compelled him to make an application to have the jury discharged, and a fresh jury empanelled.

It appeared, counsel said, that a member of the jury intimidated a witness who gave evidence on the last day, and commented on the nature of the evidence that he gave. The remarks were rather of an intimidatory nature, and were that, "were it not for fellows like this, inquests would not have to be held."

Mr. O'Connor said that he intended to examine the witness before the enquiry started, and, considering what the juryman said to the witness, he would ask the Coroner to exercise his right, and empanel a fresh jury.

WITNESS'S EVIDENCE.

Bartley O'Brien was then examined, and in reply to Mr. O'Connor said that he was examined on the last day as a witness at the inquest held on the deceased man, and he gave certain evidence. He met a certain member of the jury since, Mr. Bernard McGovern, who is Secretary of the local branch of Cumann na nGaedheal, and he said that, were it not for fellows like the witness, no *post mortem* examinations would have to be held

Mr. Canning—If a fresh jury is to be called we will not get out of here all day.

Mr. O'Connor said that the evidence was before him, and it should not be a matter of personal inconvenience. A juror who interfered with a witness and commented on the evidence was guilty of a serious offence. If a juror manifested his views in this manner, and in this way interfered in an intimidatory manner with a witness, in the interests of justice he should not be allowed to act on the jury. The only way was to discharge the jury and empanel a fresh jury.

JURY DISCHARGED.

Mr. Canning—That is so. I understand that the inquest was adjourned only for the purpose of taking the doctor's evidence.

Mr. Canning thereupon discharged the jury. He said that he was sure that a fresh jury could be found among those in court.

The inquiry was adjourned, and after some time Mr. Finlay returned to the hall and the Coroner resumed his seat.

THE NEXT HEARING.

Mr. Canning said that, in view of the fact that the jury had been discharged and that there was difficulty in finding a jury, he had decided to adjourn the inquest to Saturday next at the same hour.

Mr. O'Connor asked if all the witnesses would be present.

Mr. Canning—Yes.

Mr. O'Connor said that Mr. Maguire had requested that certain members of the C.I.D. whose names had been mentioned would be present.

Mr. Finlay said that they would be all there.

The inquiry was then adjourned.

THE LAUSANNE CONFERENCE.

MR. CHAMBERLAIN AND SIR JOHN SIMON.

It was stated last night that Mr. Neville Chamberlain, the Chancellor of the Exchequer, and Sir John Simon, Secretary of State for Foreign Affairs, will go to Lausanne towards the end of this month for the international conference on reparations.

At present it is not known who else will take part in the discussions on behalf of Great Britain. An interesting possibility discussed in political quarters yesterday was that Viscount Snowden might go in an advisory capacity in view of his great experience of the problem, notably at The Hague negotiations.

MR. N. CHAMBERLAIN. SIR J. SIMON.

The date of the conference has not yet been officially settled.

The next meeting of the Cabinet will take place on Monday instead of Tuesday, as had been generally expected. The reason for this is that a statement of the British Government's policy in regard to a new constitution for Burma upon its separation from India will be made by the Prime Minister at what promises to be the concluding plenary session of the Round Table Conference on Burma on Tuesday. The terms of this statement will be considered by the Cabinet on Monday.

There will be another meeting of the Cabinet on Wednesday, when general matters will be considered.

Mr. Macdonald, losing no time after his return from Lossiemouth yesterday, consulted his colleagues at length upon the three paramount problems of the moment—India, reparations, and the forthcoming Disarmament Conference.

THE VELVET GLOVE IN INDIA.

WITHDRAWAL OF CURFEW ORDER IN CAWNPORE.

CONGRESS THREATEN TROUBLE FOR SUNDAY.

THERE is an encouraging absence of serious disturbances in India, and the withdrawal of the curfew order in Cawnpore—one of the "danger zones"—is indicative of the improvement in the situation.

The Congress authorities, however, announce their intention of celebrating "Independence Day" on Sunday, and, as Government officials hold another view, it is not unlikely that there may be clashes of varying intensity.

A noteworthy feature of the Government policy in dealing with the civil disobedience movement is the apparent decision to eschew force.

INTENSIFICATION OF PICKETING.

FROM REUTER'S CORRESPONDENT.

THE Government policy in dealing with the civil disobedience movement is apparently to eschew force as far as possible in dealing with the crowds. It is understood that, while the police will push on vigorously with the arrests of all leaders, big and small, as well as of the rank and file, they will not resort to *lathi* charges except when altogether unavoidable, thus depriving the boycott movement of the fillip it derived from the publication of detailed statistics of admissions to Congress Hospital.

This policy was in evidence yesterday afternoon when large crowds, which gathered opposite Whiteaways, a departmental store in Bombay, to watch the picketing, overflowed into the roadway, holding up traffic. Police officers politely requested the crowds to keep back to the edge of the kerb and keep the roadway clear.

STOPPAGE IN BOMBAY.

Picketing has been intensified in many parts. An almost complete *hartal* continues in Bombay. The Stock Exchange, however, opened yesterday, and the Bullion Exchange is meeting to decide its attitude. The members of the Cotton Exchange met in the morning to discuss whether they would remain closed or not, and they responded to an appeal made by a number of girl Congress volunteers to remain closed.

In Ahmedabad liquor shops are being picketed. Outside some of the shops Mohammedans stood beside the Congress pickets seeking the suffrage of the thirsty

The commercial leaders in Cawnpore and the Government have decided on common action against Congress picketing and boycotting there, and the District Magistrate is to confer to-day with prominent people with a view to concerting measures for restoring normal.

There was slight trouble in the Delhi bazaars last evening following the arrest of pickets.

The unlawful association ordinance banning Congress has now been extended to the Central Provinces and the Presidency of Madras.

Five volunteers who began picketing a cloth shop in Madras City yesterday were forcibly dispersed by the police.

Several persons were injured, and four removed to hospital on Wednesday, when the police in Benares had to make a *lathi* charge to disperse a crowd contravening the prohibitory order. Benares has, so far, been the most refractory city.

HABEAS CORPUS PETITION.

It is reported that a move is afoot in legal circles in Bombay to file a *habeas corpus* petition to the High Court for the production of Gandhi before the court.

This move is said to be intended to test the validity of Gandhi's internment under the regulation of 1827, which warranted his arrest "for good and sufficient reason."

The Nationalist members walked out yesterday morning when the Bombay Municipal Corporation rejected by twenty-four votes to seventeen a motion for the adjournment of the protest against Gandhi's arrest.

The Viceroy granted interviews yesterday to Sir Saiyid Ali Imam and Dr. Shafat Ahmad Khan, who were delegates at the Round Table Conference. This is the first of a series of discussions which the Viceroy will have with the Round Table delegates.

VICEROY AND LEADERS.

The impression is going round that Lord Willingdon will hold a conference of political leaders. This is entirely incorrect. Lord Willingdon is only meeting individually a few delegates during the next two or three days. He is seeing Sir Tej Bahadur Sapru, the Liberal leader; Sir Muhammad Iqbal, Mr. C. Y. Chintamani, Mr. Jayakar, Mr. Rangaswami Iyengar, Mr. Rao Bahadur Srinavasan, Sir Phiroze Sethna and Mr. J. N. Basu.

The general situation in the country arising from the civil disobedience movement will undoubtedly come under review in the discussions, but the main idea is to mobilise the forces on the side of constitutional progress, particularly for the immediate work ahead in connection with the franchise and the Round Table Committees, the *personnel* of which will shortly be announced.

LATEST DICTATOR WANTS ARREST.

"UNHAPPY AND BEWILDERED."

FROM "THE TIMES" CORRESPONDENT.

DELHI, Thursday.

Trouble seems to be brewing again in the Princes' camp. The Maharajah of Patiala has issued invitations for a meeting to be held in Bombay with the ostensible object of discussing the progress at the last session of the Round Table Conference. It is an open secret, however, that there is already a movement to oppose the Nawab of Bhopal in the election for Chancellor at the next session of the Chamber of Princes at the end of March.

Opposition is based on two scores. The first is the opinion of some of the more conservative Princes that he has been precipitate in his commitment to the Federal idea; the second, and more important, is an accusation that he has been over-friendly to the Congress. This is probably a somewhat exaggerated view, but his apointment of Dr. Ansari, the Moslem Congress leader, as physician to his Court, has aroused much disapproval among members of his order.

APPEAL TO MOSLEMS.

Dr. Ansari himself, who has had the Dictatorship of the Congress pushed upon him, is now sitting unhappy and bewildered in his house here in Delhi, with a police picket guarding the gates and closely scrutinising all visitors.

Dr. Ansari issued a long and extremely provocative statement to-night which would seem to indicate that he is courting arrest.

Speaking as President of the Congress, he claims that the Viceroy's treatment of Mr. Gandhi was "a calculated and gratuitous insult," and that the ordinances so invade liberty of action that they bring civil resistance within the reach of everyone. He ends with an appeal to his Moslem brethren to join the struggle.

FROM "THE TIMES."

(BY SPECIAL ARRANGEMENT.)

THE DRINK REPORT.

In a leading article *The Times* to-day states:—When the appointment of a Royal Commission on the drink question, whose report is issued to-day, was announced over two years ago a good deal of surprise was expressed, in view of the large and progressive reduction in the consumption of liquor and in public drunkenness continued for several years. This improvement is, indeed, astonishing, or spectacular, to use the term adopted by the Royal Commission itself. It is noticeable especially among the younger generation. It is due partly to a change of social outlook, and partly to the continuing pressure of high prices, which must in their turn be contributing not a little to the formation of a settled social habit.

How much of this is to be counted permanent gain only the future can show, but it is not one of the least significant conclusions of the Commission that a general rise in prosperity would not mean a relapse into insobriety on the former scale. From that point of view no element of urgency attended the appointment of the Commission or can honestly be said to attend its conclusions.

A LICENSING COMMISSION.

The recommendation which is likely to prove the most contentious of the Commission's proposals is the appointment of a National Licensing Commission, adds *The Times*. The Commissioners would receive a nominal retaining fee and expenses. They would exercise a general control over the reduction of licences and development. Though the Commissioners attach serious importance to this proposal, it does not seem to be indispensable to their schemes, and the present resources of administration should be equal to the responsibilities foreseen for it. This and, no doubt, not a few other conclusions of the majority are not likely to issue in legislation; but their report has more than an academic value, because the Commission has made a manifest attempt to approach the task from the standpoint of the normal consumer.

It is a quarry of material which the legislator will find useful in the future, when the nation is able to turn its eyes again from the elementary necessities of self-preservation.

SUPPORT FOR MINES HOURS CONVENTION.

FROM REUTER'S CORRESPONDENT.

GENEVA, Thursday.

The representatives of six out of seven Governments spoke here this afternoon in favour of the ratification of the Convention for fixing working hours in coal mines at 7½ hours, which was drawn up by the 1931 International Labour Conference. The only delegate to speak against simultaneous ratification of the Convention represented Belgium.

THE DRUMM TRAIN.

ANOTHER OFFICIAL RUN

The Drumm train, driven by the electric storage battery, the invention of Dr. P. J. Drumm, went on another official run to Bray last night.

The train came from the Inchicore sheds to Amiens Street Station at 6.30 p.m., and after the charging process had been completed she set out at 6.45 p.m. Engineers on the staff of the Great Southern Railway Company, officials of Celia, Ltd., the company exploiting the invention, and Dr. Drumm were on board, and on arrival at Bray expressed satisfaction with the results of the run.

Several tests of a minor character were made by the engineers while the train was in motion, and later it was agreed that the train should remain at Bray overnight.

It is understood that the train will return to Dublin to-day, when further tests will be made.

VALUE OF THE £ YESTERDAY.

	Wed.	Thurs.
New York	13/9½	13/11½
Amsterdam	13/11	14/1½
Berlin	13/10	13/11½
Brussels	13/9½	13/11½
Rome	14/3¼	14/5
Paris	13/9	13/11½
Copenhagen	19/11½	19/11½

Closing prices.

TO-DAY'S INDEX.

	Page.
LEADING ARTICLES:	
The Nine-Power Treaty	6
Liquor and Licences	6
Ghost Stories	6
The Young Brigade	6
SPECIAL ARTICLES:	
An Irishman's Diary	4
BROADCASTING PROGRAMMES	4
GENERAL:	
Bruening and Hitler in Consultation	7
Coming Battle in Clare	8
Dramatic Manchurian Move	7
Funeral of Judge Rocha	3
In the Northern Capital	4
Leitrim Inquest	7
Overdraft of £116,000	7
The Velvet Glove in India	7
Wastage in the Egg Trade	8
Woman's World	3
LETTERS TO THE EDITOR:	
Dublin's Water Supply	4
Pike in the Liffey	4
Church Temporalities	4
Cross-Border 'Bus Services	4
FINANCIAL NEWS	11
MARKET REPORTS	2
SPORTING NEWS	10

COMING BATTLE IN CLARE.

GREAT POLITICAL ACTIVITY.

PROBABLE DATE OF THE ELECTIONS.

FROM OUR OWN CORRESPONDENT.

ENNIS, Thursday.

IN view of the approaching general election there is a noticeable quickening of interest and activity in all political camps in Clare. The two big parties are intensifying their efforts to properly organise the constituency. Labour is the only other party interested at the moment, and reorganisation work on behalf of Mr. P. Hogan, T.D., is also proceeding rapidly.

The Government party will select their candidates at a convention to be held in Ennis on Saturday, when Mr. R. Mulcahy, Minister for Local Government, will preside. It is understood that Mr. P. M. Kelly, T.D., the present representative, will again be selected, also Mr. P. Burke, Whitegate, who was one of the unsuccessful candidates at the last election. Other names mentioned as possible candidates for selection are: Mr. H. J. Hunt, Corofin; Mr. E. F. Kerin, Ennis; Mr. P. McMahon, Ardnacrusha; Mr. T. Hannon, Newmarket; Mr. T. Nagle, Chairman of Kilrush Urban Council; Mr. T. McGrath, Farrihy; and Mr. E. J. Carroll, Miltown-Malbay.

PARTY PROSPECTS.

Arrangements are being rapidly completed for the reception of President Cosgrave during the week-end. During his visit he will receive a deputation in connection with the repair and maintenance of the Fergus drainage works, which have been a matter of much concern to the Clare County Council and the tenant farmers for some time past. Mr. J. McDermott, one of the county organisers of Cumann na nGaedheal, has just completed a tour of East Clare, and he is of opinion that public opinion in favour of the Government has strengthened and increased since the last election.

On the other hand, Fianna Fail are confident that their poll will be increased at the coming election. On Sunday a county convention will be held to select candidates. A leading member of the organisation stated that the party would put forward four candidates, and possibly five. It goes without saying that Mr. de Valera will be unanimously selected as the first candidate. Six other candidates have been nominated by the various clubs in the county. Those mentioned as having been nominated for selection are—Messrs. P. Houlihan, T.D., and M. Sexton, T.D., the present representatives; Mr. Sean O'Grady, Chairman of the Clare County Council; Mr. Patrick Griffin, Kilmihill; Mr. Thomas Burke, Doonsallagh, and Mr. Conor Hogan, Corofin.

POSSIBLE ELECTION DATE.

At the last general election the total number of valid votes polled in Clare was 40,535, and the quota 6,756. Three Government candidates obtained 11,983 first preference votes; four Fianna Fail candidates, 21,388; one Labour candidate, 4,683; and one Farmers' candidate, 4,665; and one Farmers' candidate, 2,483. Up to the present there is no indication that there will be any representative of the Farmers' Party on the field, and it is not anticipated that there will be any Independent candidate.

A report made by Mr. D. Foley, County Librarian, to the last meeting of the Clare Libraries Committee affords an indication as to the probable date of the election. The Librarian said that he had been informed that the use of the room at present used as a temporary library in the County Courthouse would be required by the Sheriff about the middle of February. He understood that the room was required for the counting of the votes at the general election.

COUNTY WEXFORD.

FORTHCOMING CONVENTION.

A convention of Cumann na nGaedheal for the County Wexford will be held in Enniscorthy on Friday, 15th inst., to select candidates for the general election.

It is anticipated that the selection will be Mr. Osmonde Grattan Esmonde, T.D.; Mr. M. J. Jordan, T.D., and Mr. John Keating, ex-T.D.

Mr. Esmonde has been a Cumann na nGaedheal T.D. since 1927; Mr. Jordan was a Farmers' Party T.D., and Mr. Keating represented the Redmondite interest.

LIMERICK FARMERS.

CANDIDATE TO BE NOMINATED.

FROM OUR OWN CORRESPONDENT.

NEWCASTLEWEST, Thursday.

At a largely attended conference of West Limerick farmers, held in Newcastlewest to-day, Mr. C. D. O'Sullivan presiding, it was unanimously decided to contest the forthcoming election, and it was also arranged to hold a convention for the selection of candidates at Newcastlewest on Thursday, 21st January.

The Chairman appealed to the farming community to give their first preference votes to their own candidates, who would be pledged to support the programme of their organisation.

A Voice—How will you bind them to keep the pledge?

The Chairman said that they should depend on them, as honourable gentlemen, to keep their pledged word.

CORK AND CAVAN.

TWO INDEPENDENT CANDIDATES.

Mr. Brooke W. Brasier, Shanagarry House, Shanagarry, will be an Independent Government candidate for the East Cork constituency at the forthcoming Dail elections. Mr. Brasier is Chairman of the North Cork Board of Public Assistance, in addition to being a member of many other public boards in the county.

At a meeting of the Parliamentary Committee held in the Protestant Hall, Cavan, on Tuesday, Mr. J. J. Cole, T.D., Nahillah Park, Cavan, was again unanimously selected as an Independent candidate at the coming general election.

FIANNA FAIL EXECUTIVE.

SELECTIONS RATIFIED.

At a meeting of the National Executive of the Fianna Fail Party, held in Dublin last night, the following were ratified as candidates for the forthcoming general election.

North Cork (two candidates)—Daniel Corkerry, T.D. (outgoing deputy); Sean Moylan.

East Cork (three candidates)—M. Corry, T.D.; William Kent, T.D. (outgoing deputies); P. S. Murphy, solicitor, Mitchelstown.

Longford-Westmeath (four candidates)—J. Geoghegan, T.D.; M. J. Kennedy, T.D. (outgoing deputies); J. Victory; F. Gormley.

Tipperary (six candidates)—S. Hayes, T.D.; A. Fogarty, T.D.; T. Sheehy, T.D. (outgoing deputies); D. Breen; M. Ryan, Lackan, Co.C.; Professor J. J. Davin, M.A.

Galway (seven candidates)—F. Fahy, T.D.; M. Killeen, T.D.; Dr. Tubridy, T.D.; S. Jordan, T.D.; T. Powell, T.D. (outgoing deputies); G. Bartley, Co.C.; P. Beegan.

LATE MR. JUSTICE WILSON.

The funeral of the late Mr. Justice Wilson took place from Deramore Drive, Belfast, to Dundonald Cemetery yesterday. A short Service, attended only by immediate relatives, was conducted by the Rev. William Corkey, minister of Windsor Presbyterian Church, who also officiated at the graveside.

The chief mourners were Messrs. D. M. Wilson (son), D. W. Smyth (nephew), and C. H. Murland and Dr. [illegible].

The Lord Chief Justice (Right Hon. William Moore), Lord Justice Best, Lord Justice Andrews and the Recorder of Belfast were amongst those in attendance, while also present were a number of friends in the legal profession in Dublin.

Thousands of ladies keep a box of Martin's Pills in the house. Those who use them recommend them; hence their enormous sale. Price 5s. Sold by all Chemists and Stores; or post free from proprietors, Martin, Chemist, Southampton. —(Advt.)

BLOWING UP A SAFE.

SENTENCE IN GOLEEN CASE.

FROM OUR OWN CORRESPONDENT.

CORK, Thursday.

Before Mr. Justice Kenny and jury to-day the trial was resumed of Herbert Bolley on a charge of having on the night of the 17th, or the morning of the 18th September last, broken and entered the offices of the Browhead Granite Company, Ltd., at Goleen, County Cork, and stolen therefrom £130, the property of his employers, the Browhead Granite Company, Ltd., and having maliciously placed a quantity of explosive substance in the offices of the company, with intent to destroy or damage them, and with having damaged them to the extent of £60.

Mr. M. O'Driscoll (instructed by Mr. T. Healy, State Soliciter, Skibbereen), prosecuted, and Mr. J. J. Kavanagh (instructed by Mr. J. T. Wolfe, T.D., solicitor, Skibbereen), appeared for the accused.

POLICE EVIDENCE.

Sergeant Sloan, Civic Guards, Goleen, said that the occurrence was reported to him by the accused man, and described the scene of the explosion. Everything in the office had been damaged, and £3 13s. 9d. was found scattered about, including half a pound note. The safe was badly damaged, and the key broken in two pieces. Accused told witness that he had not heard any explosion, and added that it was "a damned shame," and that Roe (one of the directors of the company), would close the quarry now. Accused said that he was in bed at eleven o'clock the previous night, and witness replied, "Were you. I thought I saw your car passing later than that." Accused said, "Maybe you did, but I thought I was in bed earlier."

Witness added that he checked the contents of the magazine, and he detailed certain discrepancies. It contained 15 lbs. less ammonal grain than the records showed, and five pounds more gelignite. There were less fuse detonators than there should have been, but considerably more detonators and coils of fuse than were recorded.

Witness further told of searching accused's house on September 20th. Among other moneys he found £27 in a cocoa tin up the chimney and £19 in a cash box, which was handed to him by the accused, who said that he had nothing to hide.

On the morning of the explosion, soon after midnight, witness saw a car, which he recognised as accused's, going towards the quarry.

ACCUSED MAN'S EVIDENCE.

The accused man, giving evidence, said that he was employed by the Browhead Granite Co. since June, 1929, and had thirty years' experience of mining engineering. He served in France during the War. His present salary was £32 per month, with free house, and garden and other emoluments. He always kept about £80 in his house, as he had sometimes to advance money temporarily for wages payments. The keys of the magazine were kept in the office on a board. Continuing, he explained his own and his wife's holiday arrangements last September, and said that he had about £65 in the house before his wife left for England. On 16th September he locked a sum of money into the safe at the office, another official of the company having drawn it from the bank and turned it over to him. On the night of 17th September he drove eighteen miles from Ballydehob to Schull, a puncture delaying him, and going on to Goleen he put the car in the garage near the quarry and went home. He did not go near the office nor did he hear any explosion.

Accused was found guilty on all counts, and in sentencing him to nine months' imprisonment in the second division, the judge said that but for the jury's recommendation to mercy he would have made the sentence eighteen months.

DUBLIN DISTRICT COURT.

VALUE OF PRESS PUBLICITY.

"BATTLE OF THE BOOKS" ENDED.

Mr. Little, addressing the members of the legal profession in the District Court yesterday, said:—

Gentlemen,—Yesterday Mr. Cussen in this Court announced that the jurisdiction of the Court in respect to the enforcement of Court orders had been paralysed owing to the failure of the Stationery Office to supply the books that were requisitioned in November last for the entry of appropriate particulars of all applications and orders made under the Enforcement of Court Orders Act.

To-day I am in the proud position of announcing compliance with the requisition by the arrival in the office of this Court of the books required, and so, with their arrival, the battle of the books is ended. To that publicity afforded us by the presence of the Press do I most willingly attribute the merit of this speedy delivery, and to that and that alone belong the palms of victory.

A ST. BERNARD DOG.

OWNER FINED.

(BEFORE MR. HANNAN.)

Julius Bosley, Park-keeper's Lodge, Phœnix Park, was summoned for keeping a ferocious dog.

The dog, a St. Bernard, was in court.

Mr. Gerald Byrne, solicitor, appeared for Miss Margaret Cregan, of "Rosetta," Chapelizod, on whose complaint the summons was brought.

Mr. Casey (instructed by Messrs. R. Greene and Son) appeared for the defendant.

Miss Cregan stated that while she was walking in the Park on the 27th of August the dog attacked her. She stooped to pick up a little dog that she had with her, and the St. Bernard knocked her down and stood over her. She felt the heavy weight of the dog on her neck and shoulders. The next thing she knew was that she was being picked up by a passer-by.

Edward Duane testified to picking up Miss Cregan, and that the dog tried to attack him.

Mr. Casey—Was it in a playful manner that the dog jumped at Miss Cregan?—I would not like to be played with in that manner.

The defendant said that the dog was always good-tempered. He did not attack Miss Cregan, but he was accidentally led against her and knocked her down when attempting to play with her dog.

A fine of 40s. was recorded, and £5 compensation to be paid to Miss Cregan.

HOUSE-BREAKING CONVICTION.

(BEFORE MR. LITTLE.)

Thomas Fagan, who was charged on remand with having broken into the Morning Star Hotel, North Brunswick street, and with stealing therefrom £4 10s., was again before the Court.

Detective Officer Scallon said that the man admitted having taken the money.

There were four previous convictions against him, and he was now sentenced to two months' imprisonment, with hard labour.

CONVICT ON LICENCE.

John Byrne, *alias* Breen, *alias* Maguire, described as a hotel porter, of no fixed abode, was returned for trial in custody, charged with having, while a convict on licence, failed to report to the Guards his change of residence. He was also charged with stealing men's overcoats from various restaurants and hotels in the city.

CHARGE OF RIFLING GAS METER.

At the Dun Laoghaire District Court, yesterday, before Mr. G. P. Cussen, John McClure, aged 20 years, of St. Patrick's square, Dalkey, was remanded until next Saturday to the Dublin District Court on a charge of breaking into the cisbroom, 2 St. Patrick's road, Dalkey, and stealing 1s. 7d. from a gas meter.

FROM THE LEGAL DIARY.

LAW NOTICES—Friday, January 8.

IRISH LAND COMMISSION.

(Examiners' Chambers, 93 Merrion square.)

Before Mr. Brett, at 11 o'clock. Captain James D'Arcy (S.5475)—Vouch. At 3 o'clock—Caroline E. Belmege (S.1269) (Fitzgibbons' rent), at 89 Merrion square.

Before Mr. Lect. Margaret L. O'Carroll (P.3559)—Vouch. At 3 o'clock—James E. Purcell (S.1367)—Discharge rulings and settle schedule.

Before Mr. de Courcy, at 11 o'clock. Lady Frances Foe (S.1774)—Settle schedule.

THE WOMAN OF TO-DAY.

TRYING TO LOOK LIKE A MAN.

IRISH CENTENARIAN'S CRITICISM.

FROM A SPECIAL CORRESPONDENT.

LAUGH and grow old, and, oh, yes, drink plenty of barley water.

These were the impressions left on my mind yesterday afternoon as I sat in the little bed-sittingroom of Miss Hannah Farrell in her cottage home at Dundrum, Co. Dublin, and listened to her recital of incidents in a lifetime that now spans over a century. This wonderful old woman will celebrate her one-hundred and sixth birthday on the 19th of this month, and it is only such a philosophy as hers that could have carried her through a life that has been full of adversity.

Miss Farrell severely criticised present-day fashions, and particularly what she describes as the "smoking and powdering" young woman.

She was born at Scholarstown, County Dublin, where her people had a decent-sized farm, and one of her earliest recollections is of the family being evicted from their home.

Later the family moved into Dublin and went into residence at Wexford street, and Miss Farrell, when a young woman in the twenties, got a position in Pim's in George's street, where she was at business for nearly twenty years, leaving it over sixty years ago to go with her elder sister to work the Kilmashogue mountain farm, which her uncle had left to her sister. The latter died, and Miss Farrell worked the farm herself up to about nine years ago.

NO PICTURE HOUSES THEN.

Hard work came easy to her, and, listening to her talking of the long, unending days which, as a girl and as a woman, she spent on the farm and in the fields, one could appreciate the old saying that "hard work never killed anybody."

"There were eight or nine of us," she said, "and when we lost our farm we all had to turn to and work hard. There was always something to be done, and, at any rate, there were no such things as picture houses at the time. We had a terror of playhouses and the like. Our father always told us to have nothing to do with them, and, as a matter of fact, I was only in a playhouse three times in my life."

She never went much about, however, and has never travelled further afield than to Baltinglass, Maynooth or Delgany.

SAW THE O'CONNELL FUNERAL.

She remembers distinctly the O'Connell funeral, to see which her father brought her when she was "a great slip of a girl."

"God has been wonderfully good to me," was her reply when I commented on how vigorous she was at such a great age. "I have had good health all my life, God be praised; though when I was working at Pim's I fell at Stephen's Green one Sunday and broke my leg. It must be thirty years or more ago since I got a touch of paralysis. I can see the doctor, as he stood looking after me, shaking his head. Later he told my relatives that I would probably lose my memory and my speech, but I started to take barley water—a glass of it every night, and my health has been good ever since. I would advise everyone to take barley water."

THE MEN AND WOMEN OF TO-DAY.

Miss Farrell was able to get about quite a good deal until quite recently. A month or so ago she had a trip across to Delgany by motor car. She was not at all enamoured of the changed conditions in the City of Dublin, and nothing was she more severe about than the change in the conduct and style of dress of the present-day girls. "The young girls are heinous," she said. "I don't think they are women at all, with their smoking and powdering and all the rest. God help the man that gets any of them. I am disgusted at their smoking and drinking—trying to turn themselves into men, and not realising how ridiculous they are making themselves, with their clothes to their knees and their shapeless figures. One day last year, when I was in the city, I had to stand with my back against a wall and I could cry and laugh at the women—such exhibits!

"But," she went on humourously, "the men are just as bad. If you go down the town you see grey 'ould fellahs,' shaved and powdered, in their short breeches tied round the knees, trying to look young. And then there are others going about without hats. I can't make them out at all. The girls are turning into men and the men behaving like girls."

DUBLIN DOCKS BOARD.

INCREASED TONNAGE, BUT REDUCED INCOME.

A letter was read to the Dublin Port and Docks Board, at their meeting yesterday, from the Trader Co-ordinating Committee on Dock Charges, London, drawing attention to the urgent necessity for a reduction in port dues and charges. Every possible effort had been made by traders and shipping owners to reduce the cost within their direct control. It was gratifying to the Committee to learn that the negotiations between port labour employers and employés had had a successful issue, and that, to the extent to which the wages of port labour entered into it, port costs would be reduced as from January 4th, 1932.

The Committee hoped that the concessions made by labour should be passed on to industry without delay by a reduction of port charges.

The return of registered tonnage for the year ended December, 1931, as compared with 1930, showed a total tonnage on which dues were collected of 2,548,900, an increase of 84,897 tons. The tonnage dues collected in 1931 were, however, only £53,909 5s., a decrease of £4,907 9s. 7d.

The Chairman stated that they had an increase in tonnage, but a reduction in dues, which he attributed to the reduction in the rates charged.

A letter was received from the Corporation appointing the following to represent the Corporation on the Board for the period until January, 1935:—The Lord Mayor, Messrs. Sean T. O'Kelly, T.D.; David Coyle, J. Larkin, senr.; John Ryan, G. F. Gillespie, and P. Belton.

CORK PAUPER WITH £400.

BOARD'S CLAIM FOR EXPENSES.

FROM OUR CORRESPONDENT.

CORK, Thursday.

At a meeting of the South Cork Board of Public Assistance, reference was made to the case of an inmate of the County Home, who was found to possess £400. The facts came to light recently, when two other inmates were prosecuted for stealing the money.

Mr. Quill asked what procedure would be adopted in the case of this particular patient, and the secretary replied that they would look for a refund of his cost.

Mr. Allen said he did not think they should stop at that. This man had spent five months in Waterford Hospital and nearly three months at Dungarvan, and when they got tired of him he went to Cork, where everyone thought he was a beggar. Not only should his expenses be deducted, but he should be prosecuted for receiving goods under false pretences.

Mr. Cooney—The man was born a miser, and would die of hunger on the side of the road before he would open his coat.

Mr. Quill asked if persons like this were searched on admission to the institution.

The Secretary—They are supposed to be, but as the money was sewn up in his waistcoat it would be very hard to detect it.

It was finally agreed to refer the matter to the Board's solicitor.

FEMALE WRITING ASSISTANTS. Special Classes for April Examination at Rosse College, 65 Stephen's Green, Dublin. Correspondence Tuition.—(Advt.)

PETROL AND WATER.

Mr. Cyril L. Fry, the young Dublin engineer, who claims to have discovered a means of using water and petrol as a fuel for motor engines. Mr. Fry, who holds a post at the Inchicore Works of the Great Southern Railway, was associated with Dr. James Drumm, the inventor of the Drumm battery.

THE AMERICAN MARKETS.

RAILROAD ISSUES SHOW FURTHER IMPROVEMENT: FIRM CLOSE.

REUTER'S TELEGRAMS.

NEW YORK, Thursday.

The Stock Exchange to-day opened steady. With the movements in prices very narrow and in view of the rapidity of yesterday's rally—in which short-covering constituted an important factor—some commission houses suggest that a further testing of prices should be awaited.

Atchison advanced to 81¼, Chesapeake and Ohio to 27¾, New York Central to 29⅜, American Smelting to 15⅜, American Tobacco "B" to 70⅜, and Eastman Kodak to 73¼. Sears Roebuck, however, declined to 32½, while International Telephone fell back to 8⅜ and Allied Chemical and Dye to 68⅜.

After absorbing a little profit-taking, the market subsequently firmed up, with the strength of Rails apparently having a favourable effect on the other groups. The movements of quotations generally, however, were small and trading was quiet. Advances of 1 to 2 were shown by U.S. Steel, Atchison, New York Central, Chesapeake and Ohio, and Union Pacific.

With a better feeling manifest in prominent financial circles, the market later in the session advanced under the leadership of Rails, the gains ranging from 2 to 5 points. While some of the Railroad leaders point out that any real improvement in revenues must await a revival in general business, it was felt that, in view of the measures being taken, the position of Railroads is being impressively bolstered.

Wall street feels that further dividend reductions are in store, but encouragement was derived from the remarks of the President of General Motors, to the effect that the rights of stockholders justified drawing upon large surpluses for the maintenance of dividends in lean times.

	Thur.	Wed
Call Money	2½p. 2¾a	3p. 3½a
Exchange on Lon.—60 days' sight		
Do. Do. Demand Bills	3.38⅝	3.35½
Cable Transfers	3.39⅞	3.35⅞
Do. Montreal	3.99½	3.95 25/32
Exchange on Paris cable	3.92¼	3.92⅛

Dog	Stocks	Closing Bid	
Parity		Thur.	Wed
118 15/16	Atchison Topeka, Santa Fe	82¼	80½
108⅝	Do. Preferred	77	77
22⅝	Baltimore and Ohio	16⅛	14¾
17⅜	Canadian Pacific (New Stock)	12¼	12⅜
28⅝	Chesapeake and Ohio Com	27⅜	27½
5 5/16	Chicago, Milwaukee & St. Paul	2	1⅞
10⅜	Chicago and North West	7½	6¼
17	Erie Shares	6⅜	6¼
11¼	Erie 1st. Preferred	8	8
17	Illinois Central	12⅛	10⅞
22⅝	Louisville and Nashville	23½	22
10⅜	Missouri Pacific	2½	1⅝
42⅝	New York Central & Hudson R.	30⅛	29
167 5/8	Norfolk and West. Com.	118½	115
26 1/16	Northern Pacific Com.	18⅜	18¼
27	Pennsylvania Shares	19¼	19⅜
45⅛	Reading Shares	32	31⅜
40¼	Southern Pacific	28⅝	27
12 5/16	Southern Railway	9	8¼
104⅞	Union Pacific	74	70½
—	—	—	—
84 11/16	American Can. (New Stock)	60¼	59
29 7/16	American Smelting (New Stock)	14⅜	15½
144⅝	American Copper	10⅜	10½
27	Bethlehem Steel Com. Stock	10½	10⅛
85 5/16	Consolidated Gas (New York)	60⅝	60⅞
34	General Electric (New Stock)	24½	24
20 7/8	General Motors (New)	21¼	20½
4⅝	Inter Met Marine Com Certs.	3⅛	3⅛
11⅝	International Nickel	8⅛	8⅛
119⅝	National Lead	85	85
23 5/16	North American Petroleum "B"	16	16
5 7/16	Radio Corporation	6	5¾
20 1/2	Royal Dutch Petroleum	14½	14½
14 5/16	Shell Transport and Trading	9⅞	9⅞
4⅞	Shell Union Oil	3⅞	3¾
5⅞	U.S. Rubber	4¼	3⅞
57 1/16	United States Steel Common	40⅜	39⅝
147⅝	Do. Preferred	105	103
13 7/8	Brazilian Traction	9¾	9⅝
17⅜	Brit. American Tobacco Coupon	12½	12¼
8 1/16	Hydro Electric	6¼	6¼
13 9/16	International Pet. Canada. New	9¼	9⅛
—	Silver Commercial Bars	29½	29⅜
	BONDS.		
129½	U.K. 5½% Bonds 1937	92	91⅞
—	Do. Funding Loan 4%	—	—
—	Do. War Loan 5%	—	—
130 15/16	U.S Treasury 3¼% Bds 1955-56	97 31/32	95 15/16
90 1/16	7% German Federal Loan	64	64½

SUPPLEMENTARY. NEW YORK PRICES.

FROM OUR CORRESPONDENT.

Parity	Stocks	Thur.	Wed
	Air Reduction	50	50⅛
	Allied Chemical	67½	68⅞
	American Super Power	4	4
	American Tel. and Tel.	115	114⅞
	American Tobacco "B"	71	70½
	American Waterworks	29¼	28⅛
	Brazil Stab. 6½ p.c., 1957	18	46
	Case Jangling	35⅞	35⅜
	Chrysler Corp.	14	13⅝
	Dome Incorp.	51⅝	51½
	Du Pont	53	52½
	Eastman Kodak	73⅛	72
	Electric Bond and Share	11⅝	11⅞
	Electric Power and Light	12⅝	11⅞
	Gillette Safety Razor	13	12⅝
	Goodyear Tyre	17½	17½
	International Harvester	25½	24⅝
	International Tel. and Tel.	9	8⅝
	Johns-Manville	20	18
	Kennecott Copper	11⅝	11⅞
	Krueger and Toll	6⅛	5⅝
	Liggett and Myers "B"	49	47⅝
	Lambert Co.	30⅜	29⅞
	McKeesport Tin	48	46⅝
	Montgomery Ward	9⅝	9¼
	National Biscuit	40	40⅝
	National Cash Register	7⅜	7⅜
	National Dairy Products	23⅞	22⅞
	National Power and Light	14½	14
	North American Company	23½	23½
	Paramount Publix	9¼	8⅜
	Public Service of New Jersey	54⅝	53⅝
	Radio Corp. of America	6⅛	5⅞
	Radio Keith Orpheum	3	3
	Reynolds Tobacco "B"	35½	34½
	Royal Dutch	14½	14½
	Sears Roebuck	32	32⅛
	Standard Gas and Electric	29⅝	28¾
	Standard Oil of N.J.	28	27½
	Union Carbide	39½	39
	United Corp.	9⅞	9⅛
	United Gas Improvement	18⅞	18⅜
	Vanadium Corp.	13½	12⅝
	Westinghouse Electric	24⅜	24¼
	Woolworth	40½	39⅞

NEW YORK PRODUCE MARKETS.

WHEAT steadier at ½c. to ⅝c. gain.

	To-day.	Prev. day.
No. 2 Arther Durum, spot	—	—
No. 2 Mixed Durum, spot	—	—
No. 1 Northern Manitoba, spot	79½	79
No. 2 Hard Winter, spot	69⅛	68⅝
No. 2 Red Winter, spot	69¼	68⅝

RYE steadier, ½c. up. No. 2, spot, 61½.

BARLEY steadier, 1c. dearer. American malting, c.i.f. New York, 56½.

MAIZE steady at ¼c. advance.

	To-day.	Prev. day.
Western No. 2 Mixed, spot	50½	50

FLOUR steady at 10 points advance. Spring clears (100 per cent.), 4.10 to 4.50.

PETROLEUM steady.

	To-day.	Prev. day.
Mid-Continent Crude	33-33.9	33-33.9
Baume at Well	71 cents	71 cents
Pennsylvania Crude	1.25-1.85	1.25-1.85

COFFEE—

Closing options—

	Jan.	Mar.	May	July	Sept.	Oct.	Dec.
To-day	5.67	5.82	5.95	6.04	6.13	—	6.22
Prev. day	5.65	5.80	5.93	6.0	6.10	—	6.17

SUGAR—The market closed steady, with futures 2 to 4 points lower. Spot easier at 5 points fall: 96 test Centrifugal Cuban, spot, 3.12. Approximate day's sales, futures, 17,000 tons.

Closing options—

	Jan.	Mar.	May	July	Sept.	Oct.	Dec.
To-day	1.03	1.07	1.10	1.15	1.20	1.23	1.27
	Jan., 1933—1.28						
Prev. day	1.05	1.09	1.12	1.18	1.23	1.26	1.31
	Jan., 1933—1.32						

METALS—Straits Tin firmer. Spot and near-by New York, 21.75. Future option—February, 21.90. Lead steady. Spot New York, 3.75; spot East St. Louis, 3.55. Pig Iron steady. Northern No. 2 Plain f.o.b. furnace Eastern Pennsylvania, 17.89. No. 2 Plain Buffalo (delivery Boston), 20.41. Copper—The U.S. Copper Export Association quotes copper c.i.f. Hamburg — December-January and February-March, 7.50; April, 7.55.

LONDON METAL EXCHANGE.

TIN steady. Closing options—May, 22.25; July, 22.65; October, 23.25.

COTTON (New York)—Spot quiet and unaltered. Spot middling, 6.45. Cotton (New Orleans)—Spot finished unchanged. Spot middling, 6.26.

WINNIPEG GRAINS.

WHEAT opened steady, with futures ¼c. to ⅜c. higher. Prices continued to improve on advices of small Black Sea shipments coupled with continued fair export business from both coasts and steadiness abroad. Reports of a better British and Continental demand for foreign wheat together with covering operations, further assisted the rise, and the market closed steady, with values generally 1½c. higher. Opening options—May, 65¾; July, 64¾; October, unquoted. Closing options—May, 64; July, 64⅞; October, unquoted. Rye steadier, 7½c. to 1c. dearer. Closing options—May, 46⅜; July, 48⅞; October, unquoted. Oats steady at ⅝c. to ⅞c. gain. Closing options—May 35⅞; July, 33⅝; October, unquoted. Barley steadier at ¼c. to ⅜c. advance. Closing options—May, 41¼; July, 41½; October, unquoted. Flaxseed steady, 3c. to 1¼c. up. Closing options—May, 104¾; July, 104¾; October, unquoted.

Wheat receipts (carlots)	To-day	Prev. day
No. 1 Northern	52	13
No. 2 Northern	109	21
No. 3 Northern	49	2
No. 4 Northern	8	—
Other grades	53	9
Total	260	45

RUBBER quiet and steadier. First latex thin crepe spot, 5 buyers; smoked ribbed sheets spot 4⅝ buyers, 4 11/16 sellers.

CHICAGO MARKETS.

CHICAGO, Thursday.

The steadiness of the Stock market, together with scattered buying by commission houses, helped wheat prices to strengthen. A lack of pressure and an improved foreign interest were further bullish factors, while offerings were light. Some buying took place which was credited to seaboard account, while a better outside interest, together with complaints of ice and sleet in parts of Kansas and covering operations, constituted other helpful features.

Maize values advanced in unison with the steadiness of the wheat and stock markets. The rise was further assisted by local buying and reports that weather conditions were against the movement. Trade was light, and price movements narrow.

Rye prices improved on good foreign interest and in sympathy with the upward movement in wheat.

Oats values were influenced by the movements in maize.

WHEAT opened steady at 3c. to 3½c. rise and closed steady at ¾c. to 1c. advance.

	To-day	Prev. day
No. 2 Hard Winter, spot	—	—
No. 3 Hard Winter, spot	—	—

Futures—Opening options—

	Mar.	May	July	Sept.
To-day	52⅞	57¼	55¾	57¾
Prev. day	55	56½	55	58½

Futures—Closing options—

	Mar.	May	July	Sept.
To-day	56¼	57⅞	56¾	58
Prev. day	55¾	56⅞	56¾	57¼

MAIZE was steady at the opening and 1c. up, closing steady 5c. to c. higher.

Spot No. 2 mixed Western unquoted.

Futures—Opening options—

	Mar.	May	July	Sept.
To-day	39¾	41½	43¼	44
Prev. day	40	41½	43	—

Futures—Closing options—

	Mar.	May	July	Sept.
To-day	40¼	41⅝	43¼	44
Prev. day	39¾	41½	43	—

OATS closed steady, ¼c. up to unchanged.

Futures—Closing options—

	Dec.	Mar.	May	July
To-day	—	—	26½	25⅞
Prev. day	—	—	28¼	25⅞

RYE finished steady, 5c. to 3c. higher. No. 2 spot, 51½.

Futures—Closing options—

	Dec.	Mar.	May	July
To-day	—	—	47⅛	47⅞
Prev. day	—	—	47	47⅛

PROVISIONS—Lard opened steady. The market was influenced by the strength of the hogs and grain markets. The close was steady, with futures showing 2½ points gain. Spot closed at 2½ points rise. Prime Western steam spot, 5.07½.

LARD—Closing options

	Jan.	Mar.	May.	July
To-day	5.07½	5.25	5.49	—
Prev. day	5.00	5.22½	5.37½	—

BACON steady and unchanged. Short rib sides (650lb. averages), 5.50.

HOGS Brisk, with light 10 to 20 points up and heavy grades unchanged to 5 points higher. Light weight, 4.35 to 4.60; heavy-weight, 3.85 to 4.10.

	To-day.	Same day last year.
Receipts—Chicago	34,000	50,000
" Western	119,000	152,000

MONTREAL STOCK EXCHANGE.

Eqv. Equiv	Stocks and Shares	Closing Prices Thur.	Wed.
3½	Abitibi Power & Paper Co., Ltd.	2½	2
—	Bell Telephone Co. of Canada	—	—
14⅛	Brazilian T. L. & P. Co.	4½	12
8⅞	Canadian Car Common	7½	7
19½	Do. Preferred	15½	13½
83	Canada Cement Co., Ltd.	87½	85
16⅝	Canadian Pacific Railway	14⅞	14¼
14 1/16	Canada Power & Paper, Corp.	1	1
—	Canada Steamships Lines, Ltd	—	—
—	Do. Preferred	—	—
85	Can. Minnes & Smelting Co of Canada, Ltd.	61	60
6½	Dominion Steel—B—	2	2½
24 1/2	Dominion Textile Co., Ltd.	63	63½
6½	Hollinger Con. Gold Mines	5¼	5¼
11½	Inter. Nickel of Canada, Ltd	9⅝	8⅝
5½	Massey Harris Common	4¼	3⅞
—	St. Lawrence Corporation	—	—
—	Steel Co of Canada, Ltd.	—	—

* Asked; † Ex div.; ‡ Ex interest; / Ex rights.

OBITUARY.

EARL OF KIMBERLEY.

Lord Kimberley died in a London Nursing Home yesterday. He had been ill for some weeks. He celebrated his 83rd birthday on December 10. Lord Kimberley married a daughter of the late Sir Henry J. Stracey in 1875. His wife died in 1927, leaving him with one son, Lord Wodehouse, who succeeds to the title, and one daughter. Lord Kimberley owned about 11,200 acres, and lived at Kimberley Hall, Kimberley, Norfolk. He was one of the few Labour Peers who had never been in office, owing, doubtless, to his advancing years. Occasionally he voted with the Labour Party in the House of Lords.

ARCHDEACON J. H. THORPE.

We regret to announce the death, which occurred yesterday at Chester, of the Venerable John Henry Thorpe, Archdeacon of Macclesfield. While speaking to a man near Chester Cathedral yesterday

WARD UNION STAGHOUNDS MEET.

SCENES AT THE MEET.—Present at yesterday's meet of the Ward Union Staghounds was Mr. Phillips, of Dunboyne (top left), one of the oldest riders to hounds in Ireland. As a contrast, little Miss M. McArdle, daughter of Dr. McArdle, Master of Holles Street Hospital, Dublin, looked on with enthusiasm from her father's car. The lower pictures show the hounds moving off and some of the followers.

Mrs. Hannah Farrell, Woodbine Cottage, Dundrum, Co. Dublin, who is 107 years of age.

RUGBY DANCE.—A group at the Old Belvedere Rugby Football Club's dance, held last night in the Metropole Ballroom, Dublin.

Below—
A view of the High Altar, which is in course of erection in Phœnix Park, Dublin, for the forthcoming Eucharistic Congress.

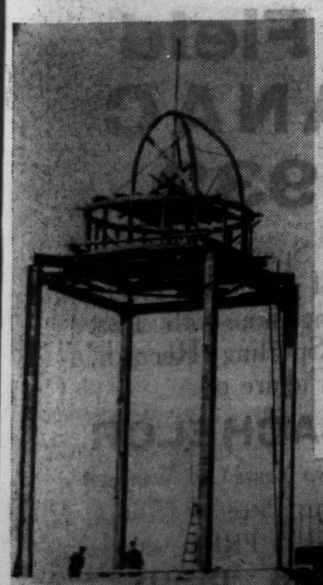

AVIATION LECTURE.—Mr. C. F. French (Assistant Instructor of the Irish Aero Club) lecturing on Aviation at the Technical Institute, Bolton street, Dublin.

ENGAGEMENT.—The engagement is announced of Miss Lela Cronin-Coltsman, only daughter of Mr. F. Cronin-Coltsman, Mallow, and Mr. A. F. Toogood, Royal Engineers. Both are well known in lawn tennis and hockey circles.

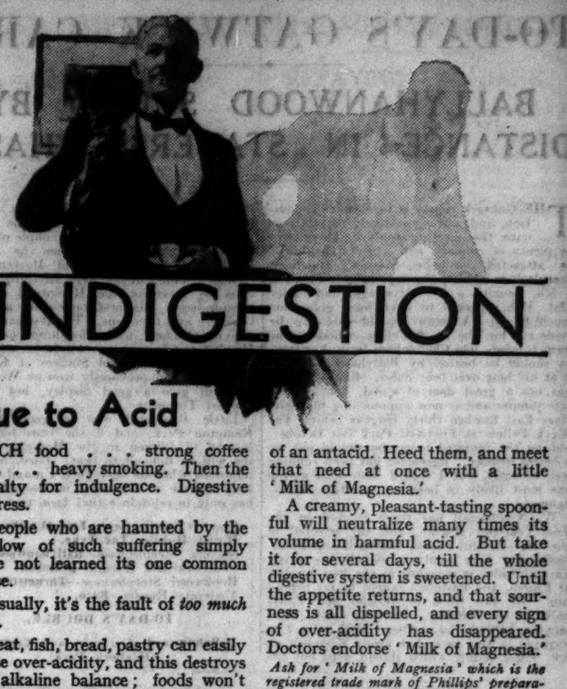

INDIGESTION due to Acid

RICH food . . . strong coffee . . . heavy smoking. Then the penalty for indulgence. Digestive distress.

People who are haunted by the shadow of such suffering simply have not learned its one common cause.

Usually, it's the fault of *too much acid*.

Meat, fish, bread, pastry can easily cause over-acidity, and this destroys the alkaline balance; foods won't digest. *They cannot.* Nothing ever tastes good. Things you eat sour in the stomach, causing pain, flatulence. Your head aches and you are constipated.

Those are danger signals. Warnings that you are in immediate need of an antacid. Heed them, and meet that need at once with a little 'Milk of Magnesia.'

A creamy, pleasant-tasting spoonful will neutralize many times its volume in harmful acid. But take it for several days, till the whole digestive system is sweetened. Until the appetite returns, and that sourness is all dispelled, and every sign of over-acidity has disappeared. Doctors endorse 'Milk of Magnesia.'

Ask for 'Milk of Magnesia' which is the registered trade mark of Phillips' preparation of magnesia. Of all chemists. Two sizes: Small 1/3, Large (treble quantity) 2/6.

'MILK OF MAGNESIA'

THE TEST OF A GOOD DRIVER IS A "BRAKE TEST EVERY 1000 MILES"

If re-lining is necessary specify—

FERODO REGD. TRADE MARK BRAKE LININGS

FERODO LIMITED · CHAPEL-EN-LE-FRITH

SPECIAL DISPLAYS

THE GENERAL ELECTRIC CO. LTD.

G.E.C. PUBLIC SHOWROOMS MAGNET HOUSE TRINITY STREET DUBLIN

WIRELESS

ELECTRIC LIGHT FITTINGS

DOMESTIC APPLIANCES

All G.E.C. Products are sold through Electrical or Wireless Retailers

MAKE A POINT OF SEEING THESE DISPLAYS TO-DAY

CASHEL'S ROYAL CHARTERS.

COUNCIL ANXIOUS TO PRESERVE THEM.

THE Cashel Urban Council has appointed a Committee to take expert advice and make recommendations as to the best means of preserving the city Charters. Mr. L. Stewart raised the question at the Council meeting on Wednesday night, and then, for the first time, many members saw the handsomely illuminated Charters, which for many years have been lying folded in a safe.

In proposing his motion, Mr. Stewart said that the city's two Charters were granted by King Charles I. and King James II., the former in 1639 and the latter Charter in 1687. These documents were of great value from an archæological and historical point of view. They were documents which would have an attraction for visitors to Cashel. They were beautifully illuminated. They are engrossed in Latin, and English translations were in the possession of the Town Clerk. The colouring was most artistic, and the whole work was a masterpiece. It was a scandal that these Charters had been allowed to lie folded up in a safe for so many years. The Council now should do something to look after their future preservation. It might be the most desirable thing to give them on loan to the National Museum in Dublin, and at any time, if required, they could be brought back to Cashel. It would be rather dangerous to allow them to be exposed on the walls of the City Hall Chamber. The Charters were exquisitely illuminated in heraldic designs, with numerous Coats of Arms, and they were in a very good state of preservation.

CHARTER'S PROVISIONS.

The Charter of King Charles I., given to the City of Cashel in the fifteenth year of his reign, was dated 22nd June, 1659. This Charter, under seal, dated at Dublin on 7th September in the twelfth year of his reign, granted that thenceforward Cashel should be called a city. It was decreed that all lands, holdings, etc., be vested in the Commissioners of the city. The Charter further decreed that all citizens inhabiting and residing within the city, and those to come, should be citizens of the city, which shall be governed by a body corporate (with a common seal), known as the Mayor and seventeen Aldermen, with Bailiffs, Sergeants-at-Mace, Sword-bearer, Recorder, etc., with perpetual succession, to have and to hold all franchises, liberties, jurisdictions, etc.

Power was also given under the Charter to hold a Court Leet twice a year—one within a month after the Feast of Saint Michael the Archangel, and the other within a month of the Feast of Easter. A Record Court was to be held every Thursday for the purpose of trying civil actions. Two fairs were to be held on the Great Green—one on the 29th and 30th August of each year, and the other on the 22nd and 23rd October of each year, a Court of Prepondre to be held each hour during the fairs.

Under the Charter, the Mayor and inhabitants were privileged in not serving on juries.

The Charter of James II., dated 1687, was virtually a confirmation of the Charter of Charles I.

MR. LLOYD GEORGE'S RETURN.

FORTHCOMING VISIT TO WALES.

It is understood that Mr. Lloyd George, who yesterday returned from his health trip to Ceylon, will shortly pay a visit to his home in Criccieth, Wales, where Dame Margaret and Miss Megan Lloyd George will arrive to-day.

It is expected that Mr. Lloyd George will travel to Wales at the end of next week, or the following week. He will spend the intervening days at his Surrey home at Churt.

'Flu time is Benger time

If you have Influenza be sure you have

BENGER'S Food

Regd. TRADE MARK.

The "Practitioner" says: "In Influenza the diet should consist mainly of Benger's Food and Calf's Foot Jelly."

Of all Chemists, 1/4, 2/3, *etc.*

BENGER'S FOOD, Ltd., MANCHESTER

ROYAL AIR FORCE.

SHORT SERVICE COMMISSIONS.

The Air Ministry announces that as from April 1, 1932, short service commissions in the Royal Air Force will be granted for a period of six years on the Active List—instead of five as at present—followed by four years in the Reserve.

The rank of Pilot Officer will be subdivided, and short service officers on entry will be commissioned as "Acting Pilot Officers," on a standard rate of pay at 13s. per day (amounting to 11s. 6d. per day at present current rates), and will be promoted to Pilot Officer on a standard rate of pay of 16s. (present current rate 14s. 2d.) after a period of twelve months' approved service.

Officers entered under this scheme will be paid a gratuity of £500 on transfer to the Reserve, on completion of their six years of Active List service, as compared with the gratuity of £375 payable at present on completion of five years' service. Officers selected for medium service from short service—for a further five years on the Active List—will earn £1,000 gratuity for the complete term of service, as at present.

SUITS CLEANED AND PRESSED LIKE NEW

R. & J. McKECHNIE, Ltd.

134 STEPHEN'S GREEN, 70 AUNGIER STREET, 22 MARINO MART, FAIRVIEW | DUBLIN

TO-DAY'S GATWICK CARD

BALLYHANWOOD SUITED BY DISTANCE IN STAYERS' 'CHASE.

THE Gatwick course is in excellent condition, and nothing is likely to interfere with the meeting to-day. There will be plenty of runners, and a useful field will be attracted for the Stayers' Handicap Steeplechase. Alike, the top weight, incurred a 5lb. penalty a few days ago, and under 12st. 12lb. appears to have been given too much to do. A more hopeful case can be made out for The Black Fellow, whose recent form is good. On Cheltenham form, however, he should be beaten by Ballyhanwood, who is at his best over four miles. Blair's charge has not a great deal of speed, but he is a safe jumper and is now approaching his best. Near East finished thirty lengths behind The Black Fellow at Fontwell Park last October, but on the renewed terms he should put up a better display. Egremont has been running well recently, but I regard Near East as the one most likely to beat my selection, Ballyhanwood.

W. Nightingall has three entered in the Four-Year-Old Hurdle, and the selected of the trio—Careful Sailor, Bestobell and Swiftford—may very easily carry off the prize. Careful Sailor is regarded as the best hurdler at Epsom, and Bestobell cannot be far behind him. He ran third to Jericho and Ballyhalbert at Windsor, finishing just three lengths behind the winner. Ballyhalbert is engaged in this race, but meets Bestobell on 6lb. worse terms, which should wipe out the difference between them, and in naming Bestobell I hope to have selected the winner.

Thrumster was beaten by a couple of exceptionally smart chasers when he finished third to Golden Miller and Martencito at Newbury, and will not have anything of that class to meet in the Hookwood Novices' Steeplechase. His best opponents might be Corkarve and Gleesome. The last-named was heavily backed when finishing second to Mirabot at Cheltenham. Corkarve occupied a similar position behind Starless at Kempton Park, and had previously won at Worcester. He will give a good display, but I shall support Thrumster.

Little Blackbird won in good style at Kempton Park, and if she runs for Tabor instead of Blitzen in the Moderate Hurdle she will be difficult to beat. Baco, however, improved when he beat Tuck Up and Bloomsbury Square at Newbury in December, and has only to reproduce that form to win.

Clayton Steeplechase—**Fair Weather Jack.**
Hurdle—**The Tyke.**
Stayers' Steeplechase—**Ballyhanwood** (nap)
Four-Year-Old Hurdle—**Bestobell.**
Hookwood Steeplechase—**Thrumster.**
Moderate Hurdle—**Baco.**

TO-DAY'S DOUBLE.

Ballyhanwood (Gatwick) and **Camp Bed** (Haydock Park).

PROGRAMME AND "PROBABLES."

1.0—CLAYTON SELLING HANDICAP STEEPLECHASE of 150 sovs. 3 m.

	Age.	st. lb.
CATHALAN (Mr. W. C. Edwards) Thrale	12	4
OUTCAST III. (Mr. W. Hutchinson) W. Nightingall	11	6
AFRIKANDER (Mr. A. Don) ...W. Payne	12	3
JONAH (Major H. Stevens)...Stevens	12	0
GRAND CANAL (Mr. C. Winn)...Gosden	12	0
CYLGAIRN (Mr. A. S. Bellile) R. Payne	11	10
ROSECOMB (Mrs. E. A. Pearce) Hedges	12	3
MAGIC BARD (Miss Dorothy Paget) Pendarves	11	7
WHITE EAGLET (Mr. J. H. T. Torr) Briscoe	11	6
REDLYNCH (Mr. J. Pendarves) Torr	6	11
IRINA (Capt. R. E. Sassoon)...Woodland	11	3
JACKYLLIS (Mr. E. B. Sk...) Private	5	11
FAIR WEATHER JACK (Mr. A. E. Berry) Jones	5	11
DISPOSALS (Mr. L. J. Davis)...Collinson	11	7
GAY GIRL (Mr. R. N. Willett)...Willett	11	3
DESKRIE (Mr. J. A. Newman) Geering	11	0

Form. Probable Starters and Jockeys. Betting. Forecast.

500 OUTCAST III.	Foster	9/2
040 AFRIKANDER	Isaac	5/1
300 PONGO	Davey	10/1
313 GRAND CANAL	L. Rees	5/1
405 ROSECOMB	Pearce	10/1
200 MAGIC BARD	Leader	7/2
000 WHITE EAGLET	Kelly	100/8
220 REDLYNCH	Redmond	10/1
020 FAIR WEATHER JACK	Escott	2/1
313 DISPOSALS	Grantham	6 1

1.30—HORLEY SELLING HURDLE RACE of 150 sovs. 2m.

	Age	st. lb.
MONTPELIER (Mr. G. Bates)...Thrale	a 11	10
SAWSTON (Mr. J. M. Clayton) Cannon	a 11	10
SPECTROSCOPE (Mr. H Collins) Bennett	a 11	10
THE WHEELER (Sir M. McAlpine) Duller	a 11	10
DAZZLER (Mr. J. Mayo) ...C. Young	a 11	10
MICHAELMAS DAY (Mr. B. Nichols) Cousins	a 11	10
LOVEDALE (Mrs. L. Rihll) ...Butchers	a 11	10
MOUNT HAWKE (Mr. H Simmonds) Dick	a 11	10
DOUANIER (Major C. H. Stevens) Stevens	a 11	10
SANDRO (Mr. B. Warner)...O. Anthony	a 11	10
PROSPICE (Mr. S. Wootton...F. Woolston	a 11	10
THE TYKE (Mr. C. R. Clark)...Poole	a 11	10
ALLITERATION (Mrs. Evans) Tabor	a 11	10
AEROADACH (Mr. R. Froome)...Tabor	a 11	10
ORMUZD (Mr. C. Hutchinson) Tabor	6 11	10
CACAO (Mr. R. Clark) F. Hartigan	a 11	5
MAKDAR (Mr. J. Mayo)...C. Young	a 11	5
CLOTH OF GOLD (Mr. Bayliss) Hartigan	a 11	5
FRANKCHASE (Mr. D. Clarke)...Poole	a 11	5
MARLBOROUGH (Mr. H. Collins)...Winter	5 11	1
LIGHTS OF WESTMINSTER (Mr. F. Rose Rigg) Stedall	5 11	1
THE DAUPHIN (Mr. Weeden)...R. Payne	5 11	1
ROMAN II. (Mr. A. Douglas-Pennant) Griffiths		10/1
TARA COTTAGE (Mrs. Boswall-Preston) Smyth	4 10	10
MAC'S CHOICE (Mr. T. Walls)...B. Preston	4 10	5
NAVARA (Mr. H. Bradley)...L. Butchers	4 10	5

Form. Probable Starters and Jockeys. Betting. Forecast.

421 MONTPELIER	Thrale	9/2
030 SAWSTON	Lander	9/2
100 SPECTROSCOPE	Bennett	8/1
024 THE WHEELER	Stott	5/1
400 DAZZLER	Speck	7/1
300 DOVEDALE	Vinall	100/8
023 DOUANIER	Escott	100/8
004 SANDRO	Pelicyn	100/8
102 PROSPICE	Nicholson	9/4
014 THE TYKE	Redmond	8/1
003 ALLITERATION	Parfitt	7/1
000 CACAO	Ingham	100/8
334 CLOTH OF GOLD	L. Rees	10/1
00 MARLBOROUGH	Colin Richards	100/8
040 LIGHTS OF WESTMINSTER	Isaac	100/8
THE DAUPHIN	Robinson	100/8
000 ROMAN II.	W. Gurney	100/8
000 NAVARA	S. Smyth	8/1
	D. Butchers	7/1

2.0—STAYERS' HANDICAP STEEPLECHASE of 200 sovs. 4 m.

	Age	st. lb.
ALIKE (Sib. ex.) (Mr. R. K. Mellon)	Age	st. lb.
THE BLACK FELLOW (Wing-Comdr. R. Read)	Law a	12 12
BLUE PETER III. (Mr. Courage)	W. O. Read a	11 9
NEAR EAST (Mr. H. Brandt)...Courage	a	11 7
ARUNTIUS (Mr. M. D. Blair)...James	a	11 7
EGREMONT (Mrs. Ireland)...Blair	a	11 5
BATHTOI (Mr. P. Woodland)...R. Woods	a	11 0
QUITE CALM (Mr. R. Morel)...Roberts	a	10 13
ALL OVER (Mr. H. Brandt)...James	a	10 11
STEADY JOHNNY (Mr. K. Urquhart) T. R. Leader	a	10 8
BALLYHANWOOD (Mr. M. Blair)...Blair	a	10 8
DEVON JEWEL (Mr. G. Poole)...Hall	a	10 6
MALL BOY (Mr. G. Barker)...Mayo	a	10 6
RUDDYMAN (Mr. H. Selfridge)...Young	a	10 4
GAY GIRIS (Mr. R. N. Willett)...Willett	a	9 7

Form. Probable Starters and Jockeys. Betting. Forecast.

020 BLUE PETER III.	Mr. Courage	100/8
013 NEAR EAST	Escott	9/2
320 ARUNTIUS	Mr. Thackray	7/1
423 EGREMONT	Tabor	8/1
021 BATHTOI	Mr. Cazalet	7/1
403 ALL OVER	F. Mason	10/1
030 STEADY JOHNNY	R. McCarthy	9/2
043 BALLYHANWOOD	Leader	10/1
300 DEVON JEWEL	Stott	5 2
000 GAY GIRIS	J. Moyo	100/8

2.30—FOUR-YEAR-OLD HURDLE RACE of 150 sovs. 2 m.

	st. lb.
CAREFUL SAILOR (Mr. E. Robson) W. Nightingall	12 7
DAYBOY (Mr. J. B. Canty)...Private	12 5
MERRY BILL (Mr. A. G. Whitehead) W. Smyth	11 11
GREY KNIGHT (Mrs. F. Bisgood) Bisgood	11 9
GOOD SHOT (Mr. A. F. Speck) ...Thrale	11 7
SWIFTFORD (Mr. P. G. A. Harvey) W. Nightingall	11 6
BESTOBELL (Mr. T. W. Blenkiron) W. Nightingall	11 6
LOOK AGAIN (Mr. A. Woodford) Roberts	11 6
JACK JACK (Mr. S. Wootton) F. Wootton	11 3
SPEARMAN (Sir E. Wills) W. Nightingall	11 3
SAINTLY ORBS (Mr. M. Dollar) W. Payne	11 1
WARDEN (Sir F. Tudor)...Hartigan	11 1
BALLYHALBERT (Mr. T. H. Lloyd) W. Nightingall	11 0
SEA DEVIL (Mr. A. Law) ...Thrale	11 0
POL HILL (Lord Glanely)...Law	10 13
JEMMY (Mrs. T. G. C. Gerrard)...T. Anthony	10 12
KHARTOUM (Capt. A. Jameson) Hartigan	10 11
YOUNG MASTER (Mr. S. Wootton) ...Law	10 5
WELL DONE (Capt. P. Simeon) F. Wootton	10 9
FASSADO (Mr. H. Simmonds) Rutland	10 9
SILVER SOUND (Mr. F. C. Whitehead) ...Dick	10 5

W. Nightingall 10 8

Form. Probable Starters and Jockeys. Setting. Forecast.

0 DAYBOY	W. Nightingall	11/2
213 MERRY BILL	Mr. Yeardley	100/6
02 SWIFTFORD	A. Smyth	7/1
13 BESTOBELL	T. Carey	5/1
010 CRACAJACK	Stott	7/2
420 SAINTLY ORBS	Crump	8/1
223 BALLYHALBERT	Isaac	7/1
001 POL HILL	Thrale	4/1
023 T.D	D. Morgan	10/1
004 KHARTOUM	Ingham	2/1
000 YOUNG MASTER	P. Carey	100/6
00 WELL DONE	Nicholson	8/1
002 FASSADO	Hardy	100/8
		11/2

3.0—HOOKWOOD NOVICES' STEEPLECHASE of 200 sovs. 2 m.

	Age	st. lb.
CORKARVE (Wing-Comdr. Read)	Read a	12 12
PURE KNIGHT (Mr. Carey)	Private a	11 11
MISCHIEF II. (Mr. Chartres)	R. Bennett a	11 11
GLEESOME (Sir F. Freake)	Rimell a	11 7
ACHROY (Mr. Hutchinson)	Hedges a	11 7
LAST CRAFT (Mr. Matthews)	Private a	11 7
COPY LAD (Mr. J. V. Rank)	Evans a	11 7
CATLAP (Mr. D. Reardon)	Reardon a	11 7
LAMINARIA (Mr. F. Schlesinger)	Thrale	6 11 7
THIS TIME (Major C. Stevens)	Stevens a	11 7
LIBOURG (M. P. Wertheimer)	F. Hartigan	6 11 7
THEODUST (Mrs. Willett)	Willett a	11 7
SHOOTING STAR (Mr. Blair)	Blair	5 11 0
SIR PROCTOR (Mr. H. Farrow)	Poole	5 11 0
THRUMSTER (Mrs. V. G. Harmsworth)	Owner	3 11 0
BRIGHT NIGGER (Mr. H Smyth)	Owner	3 11 0

Form. Probable Starters and Jockeys. Betting. Forecast.

040 PURE KNIGHT	Mr. Yeardley	100/8
333 MISCHIEF II.	Parvin	7/1
010 ACHROY	Lovell	7/1
20 LAST CRAFT	Feakes	100/8
010 CATLAP	Thrale	10/1
400 LAMINARIA	Hardy	3/1
040 THIS TIME	Thrale	10/1
100 THEODUST	Mr. F. Willett	100/8
223 THRUMSTER	D. Williams	5/1
00 BRIGHT NIGGER	Stedall	5/4
	Griffiths	10/1

3.30—MODERATE HANDICAP HURDLE RACE of 100 sovs. 2 m.

	Age	st. lb.
SEA ROVER (Sir Malcolm McAlpine)	Age	st. lb.
PORTHAON (Sir Malcolm McAlpine) W. Bell	5	12 9
LITTLE BLACKBIRD (Major J. M. Bell & Mrs. Evans)	6	12 4
SPECTROSCOPE (Mr. H. Collins) Tabor	5	12 1
BLUE VINNY (Mr. P. L. Kindersley) G. Bennett	a	11 10
GOLDEN BAY (Mr. W. Harris) Poole	a	11 10
IRISH LORD (Mr. S. Wootton) C. Young	a	11 7
LEMURIAN (Mr. A. Bassett)...F. Wootton	a	11 6
NORMAN ARBOT (Mr. T. Walton)...Hackett	a	11 6
FOMORIAN (Miss V. Ellis) L. Butchers	5	11 4
GREENLY ISLAND (Mr. J. V. Rank) Evans	6	11 4
FINANCE (Mr. A. G. Whiteman) Evans	6	11 4
JIGTOI (Mr. Eric Platt) W. Smyth	6	11 4
ON APPROVAL (Mr. Hunter Simmonds) Dick	a	11 3
BLITZEN (Mr. J. Torrens) Dick	a	11 3
GAZONIT (Mr. W. S. Cox) ...Tabor	5	10 13
BLACK ARMSTRONG (Mrs. G. H. Peacock) ...Winter	5	10 12
FURLOUGH (Miss Dorothy Paget) W. Smyth	6	10 10
ORVELLO (Mr. E. Whitwell) E. Piggott	5	10 9
MANVERO (Mr. J. E. Anderson) W. Nightingall	a	10 6
BACO (Mr. G. B. Bates) E. Harper	6	10 6
SQUIRE MORRIS (Sir Ernest Wills) W. Nightingall	a	10 6
DRAKENSBURG (Mr. W. M. G. Singer) Hartigan	5	10 4
LOUNGE LIZARD (Mr. G. S. Langlands) G. Langlands	6	10 4
EVEN ME (Mr. V. Hobbs) G. Langlands	6	10 4
SILVORO (Mr. Darcy Lindsay) Hobbs	a	10 2
BOREALIS (Princess Wiasemsky) Powell	5	10 0
NET SQUARE (Mr. Buntyne) Buntyne	a	10 0
MYLAS (Mrs. G. Cary) Cary	5	10 0

Form. Probable Starters and Jockeys. Setting. Forecast.

001 LITTLE BLACKBIRD	Pellerin	5/1
224 BLUE VINNY	Stott	9/2
032 LEMURIAN	F. Wootton	10/1
124 NORMAN ARBOT	D. Butchers	10/1
037 FOMORIAN	W. Payne	8/1
000 GLEONITE	Mr. Morgan	10/1
003 BRIGHT NIGGER	A. Smyth	10/1
144 FURLOUGH	Speck	4/1
391 HAREM GUARD	Leader	8/1
000 ORVELLO	Speck	4/1
03 MYLERO	Foster	100/8
221 BACO	Tuck	10/1
000 DRAKENSBURG	Ingham	10/1
404 SIR MORRIS	Mr. Thackray	100/8
420 LOUNGE LIZARD	Parvin	8/1
020 EVEN ME	Feakes	100/8
	Escott	10/1

FORM HORSES.

1. 0—Magic Bard. 2.30—Ballyhalbert.
1.30—Prospice. 3. 0—Thrumster.
2. 0—Ballyhanwood. 3.30—Baco (nap).

Eclipse.

TENBY RESULTS.

1.30—LAWRENNY STEEPLECHASE of 75 sovs. 3 m.

Mrs. Mundy's ch. g. DOVE'S PRIDE, by Faithful Boy, dam by Innellan, a. 10-0...W. Speck 1
Alan Tate—Heartburn (J. Molonéy), Rock Hill (H. Chilcott), Bonebiack (Owner). 2
Off 1.30. (Winner trained by D. Harrison.)
Betting—Evens DOVE'S PRIDE, 7 to 4 agst. Heartburn, 6 to 1 Bonebiack, 100 to 6 Rock Hill.
Tote (2/- stake)—Win, 3.3.
The winner finished alone.

2.5—KNIGHTSTON SELLING HURDLE RACE of 50 sovs. 2 m.

Mr. J. Applin's br. c. TE RURU, by Bachelor's Double—Honey Kate, 4. 10-0.....G. Hardy 1
Mrs. L. Tate's OPTIMIST, 6. 10-7.....W. Parvin 2
Lt. H. Watson's APACHE, a. 10-7...J. Nolan 3
Also ran—Ormuzd (A. Escott), Early Dawn (J. Sheehan), Westcourt (W. Speck), Speyside (Mr. Matheson).
Off 2.5. (Winner trained by Rayson.)
Betting—5 to 2 agst. Ormuzd, 3 to 1 each TE RURU and Optimist, 5 to 1 Early Dawn, 100 to 8 any other.
Tote (2/- stake)—Win, 16.9.
Won by eight lengths; ten lengths. Early Dawn was the only other to finish.
The winner was bought in for 55 guineas.

2.40—VIOLET MUNDY CHALLENGE CUP, with 50 sovs. added. 2 m.

Mr. A. C. Scott's br. g. OLIVER CROMWELL, by Sir Gallahad—Marie Galante, 6. 10-4.....Mr. P. Cazalet 1
Col. M. Lindsay's YELLOW ORIEL, 6. 11-3.....G. Bowden 2
Mr. T. P. Kimbell's ROYAL ROWLAND, a. 10-9.....W. Parvin 3
Off 2.40. (Winner trained by J. Hall.)
Betting—2 to 1 on Yellow Oriel, 5 to 2 agst. OLIVER CROMWELL, 8 to 1 Royal Rowland.
Tote (2/- stake)—Win, 3/9.
Won by eight lengths; a bad third.

3.15—GROVE OPTIONAL SELLING 'CHASE of 75 sovs. 2 m.

Mrs. S. Evans' b. or br. g. ST. MELONS, by Hapsburg—Maid of Sker, a. 10-0.....G. Hardy 1
Mrs. L. Tate's BIGGIN HILL, a. 10-0.....W. Parvin 2
Also ran—Red Morocco (O. Thomas), Bluesand (G. Boxden). Off 3.15. (Winner trained by Rayson.)
Betting—2 to 1 on ST. MELONS, 4 to 1 agst. Biggin Hill, 8 to 1 any other.
Tote (2/- stake)—Win, 2.9.
Won by five lengths. Only two finished.

3.45—WROUGHTON NATIONAL HUNT FLAT RACE of 50 sovs. 2 m.

Mrs. Mundy's b. or br. g. LOUGH MOR, by Earla Mor—Lagoon, a. 11-7...Mr. T. Griffiths 1
Mr. T. Rayson's TETRASANE, 6. 10-7.....Mr. P. Walwyn 2
Mr. D. A. Jackson's STRONG ONE, a. 11-5.....Owner 3
Also ran—May Crescent (Mr. R. Petre). Off 3.47. (Winner trained by D. Harrison.)
Betting—3 to 1 on LOUGH MOR, 7 to 2 agst Tetrasane, 100 to 8 any other.
Tote (2/- stake)—Win, 3/6.
Won by six lengths; eight lengths.

3.55—UNITED COUNTIES FARMERS' AND HUNTSMEN'S HURDLE of 45 sovs. 2 m.

Mr. W. M. Lewis' MAY B. III., a. 12-2...Owner 1
Mrs. Ingham's STELLA WHITE, 5. 11-5.....Mr. J. Ingham 2
Mr. J. S. Hodges' PHŒBE III., a. 12-2.....Mr. H. Hughes 3
Also ran—Bandit II. (Mr. T. Griffiths). Off 4.5. (Winner trained privately.)
Betting—Evens Stella White, 5 to 2 Bandit II., 3 to 1 Phœbe III., 100 to 8 MAY B. III.
Tote (2/- stake)—Win, 37/3.
Won by twenty lengths; ten lengths.

SELECTIONS FOR GATWICK MEETING TO-DAY

PAPER	1.0 RACE	1.30 RACE.	2.0 RACE.	2.30 RACE.	3.0 RACE.	3.30 RACE.
Irish Times	Fair Weather Jack.	The Tyke.	Ballyhanwood.*	Bestobell.	Thrumster.	Baco.
Belfast Mail	—	—	The Black Fellow.	Ballyhalbert.	Thrumster.	—
S. Life & Sportsman	Fair Weather Jack.	Prospice; Sandro, place.	Ballyhanwood.	W. Nightingall's selected.	Thrumster.*	Baco; Squire Morris, place.
Man on the Spot	Magic Bard.	Prospice.	Near East.	Ballyhalbert.	Thrumster.*	Harem Guard.
Daily Sketch	Fair Weather Jack.	Sandro.*	Ballyhanwood.	Pol Hill.	Thrumster.	Blue Vinny.
Star	Fair Weather Jack; Disposals, place.	Sawston; sandro place.	The Black Fellow.	Ballyhalbert; Swiftford place.	Gleesome.* Thrumster place.	Baco; Even Me, place.
Evening News	Afrikander.	Prospice.*	Near East.	Bestobell.*	Libourg.	Baco.
Evening Standard	Mirldoom.	The Wheedler.	Near East	Bestobell.	Libourg.	Irish Lord.
The Times	—	—	—	—	—	—

GOSSIP FROM THE COURSE.

HEAVY GOING AT TENBY.

OLIVER CROMWELL WINS THE CUP.

GATWICK SELECTIONS.

(FROM OUR TRAVELLING CORRESPONDENT.)
TENBY, Thursday.

IT was very fortunate that the rain ceased during the night, so that when the Stewards inspected the course this morning they found it sufficiently improved to make racing practicable. The ground was naturally very heavy, and this was all in favour of the lightly-weighted horses.

The three miles of the Lawrenny Steeplechase took a lot of getting, and of the four who faced the starter only one was able to complete the course. As this was Dove's Pride, trained by the local trainer, David Harrison, and a warm favourite for the race, the result was much to the liking of the crowd. Heartburn was the only one seriously fancied to beat Dove's Pride, but he had a lot of weight to give away to Speck's mount.

FAVOURITES FAIL.

Backers of the favourite, Ormuzd, in the Knightston Selling Hurdle quickly knew their fate, for he fell at the first hurdle, and victory went to Te Ruru, who was cleverly ridden by G. Hardy.

It was only natural that layers should demand odds about the chance of Yellow Oriel in the Violet Mundy Challenge Cup. Just before the race David Harrison offered to bet Colonel Lindsay, the trainer of Yellow Oriel, that the latter's horse would win, but Colonel Lindsay did not like betting against himself. As it happened, he would have won, for Yellow Oriel was well beaten by Oliver Cromwell, who, going to the front half a mile from home, had no trouble in crediting the cup to Mr. A. C. Scott.

Everybody was anxious to back St. Melons for the Grove Optional Selling Steeplechase, and Tom Rayson's horse started an odds-on favourite. He had only three opponents, of whom Biggin Hill was the best backed. St. Melons and Biggin Hill were the only two to finish, the former winning by the unusual margin of fifty lengths. It would not have been as far as that but for the fact that Biggin Hill ran out, and before he was pulled in again had lost a lot of ground.

Lough Mor found no difficulty in winning the Wroughton National Hunt Flat Race, but there was a big surprise in store in the United Counties Hurdle, as Stella White, an even money favourite, was easily beaten by the outsider of the party, May B. III., who started at 100 to 8.

SELECTIONS.

In spite of gales and frost, there is every likelihood that the Gatwick programme arranged for to-morrow will be carried through. The best race of the day should be the Stayers' Handicap, in which the best chance is that of THE BLACK FELLOW.

The Four-Year-Old Hurdle Handicap may be won by BALLYHALBERT, and the Hookwood Novices' Steeplechase by TRUMSTER.

GALTEE MORE

SPORTING GOSSIP.

Captain Whitaker's New Quarters.

Captain Percy Whitaker, who for many years occupied the Silvo House Stables at Exning, Newmarket, has rented the Hackness Villa Stables from George Blackwell. His charges, Knight Error, Knight of the Vale, Anna, Ferrule, Salmon Reach, West Kent and Sigari, are now quartered there. Knight Error and Knight of the Vale are engaged in the Lincolnshire Handicap, in which the first-named registered his only success last year.

BOXING.

BIG ENTRIES FOR ULSTER CHAMPIONSHIPS.

The following are the entries for the fourth amateur boxing championships of Ulster, to be held in Belfast on January 13 and 14:—

Fly-Weight—Frank McCabe (Corrigan Park), Patrick McCabe (Corrigan Park), Robert Kennedy (Belfast), William Duffy (Windsor Park), McConnell (Ards), Dennis Burke (Ards), Michael O'Malley (Y.M.C.A. Central), Thomas Holland (Y.M.C.A. Central).

Bantam-Weight—Andrew Little (Belfast), Jim Little (Belfast), John McMillan (Corrigan Park), Alexander Baxter (Y.M.C.A. Central), Hugh Henry (Royal Ulster Rifles), Rifleman McMillen (Y.M.C.A. Central), Lance-Corporal Massen (Gordon Highlanders), Rifleman Kitley (Royal Ulster Rifles), Samuel Thompson (Y.M.C.A. Central), Private Burton (Gordon Highlanders), Corporal David Graham (Royal Ulster Rifles).

Feather-Weight—Joseph Burns (Corrigan Park), Joseph Harrison (Glenarm), Jack McCrery (Belfast Harbour Police), Private James Peter Arms Medical Corps), Rifleman M. White (Royal Ulster Rifles), Samuel Thompson (Y.M.C.A. Central), Private Burton (Gordon Highlanders), Bimbie Nichol (Armagh).

Light-Weight—Samuel Topping (Corrigan Park), William McCullough (Corrigan Park), W. McIntyre (Y.M.C.A. Central), Peter Markey (Newry), Joseph O'Hara (Y.M.C.A. Central), Private James Peter (Queen's University), Rifleman Kelly (Royal Ulster Rifles).

Welter-Weight—D. P. Marrinan (Queen's University), Frederick Gordon (Y.M.C.A. Central), W. C. Mclenahan (Queen's University), John Wright (Y.M.C.A. Central), George Ross (Ulster Rifles), Rifleman T. Tennyson (Royal Corporal Wolfenden (Gordon Highlanders), Sergeant under Wess, Lance-Corporal Sidney Gribbin, Private Alexander Wess, Lance-Corporal John Parkin (Cork and Lancaster Regiment), Sergeant Middle-Weight—Sergeant W. McMillan (Royal Ulster Rifles), Corporal J. Henderson (Royal Fusiliers), Rifleman C. Kirkham (Royal Ulster Rifles), Sergeant A. J. Mullan (Carrickmacross), Constable J. McIlveen (R.U.C., Stormont), Constable E. (Royal Inniskilling Fusiliers), Sergeant C. Ward Cruiser-Weight—Lce.-Sergt. W. Elwood (Royal Ulster Rifles), Sergeant P. E. O'Connor (Lurgan), Const. M. Foot (Gordon Highlanders), Const. D. J. Young (R.U.C., and Windsor Park, A.B.C.), Constable R. (R.U.C., Brown Square), M. P. Marrinan (Belfast), Heavy-Weight—Constable J. McNeill (R.U.C. and Gordon Highlanders), Corporal G. K. Collie (Queen's University), Garda A. Sharkey (Garda).

PROSPECTS OF A GAINS-MULLER FIGHT.

Mr. Ted Broadribb, the London representative of Mr. Jeff Dickson, stated yesterday that there was every reason to believe that Larry Gains, the colonred heavy-weight, would fight Hein Muller, the European champion, at the Royal Albert Hall, London, on January 25. Mr. Dickson, who has presented nearly all his boxing shows at the Royal Albert Hall, has requested the Council of the Hall to lift the ban on coloured fighters imposed in 1923, and it is understood that only a formal sanction from the Home Office is remaining to ensure the contest taking place.

"Muller should sail for the United States on the 15th of this month," said Mr. Broadribb, "but he has asked the Madison Square Garden, New York, authorities for permission to delay his departure from Europe so that he can fight Gains. I expect to learn if that application has been successful some time to-morrow."

Mr. Broadribb added that Donald McCorkindale, the South African, had been retained by Mr. Jeff Dickson for January 25, and if a hitch occurs on either the side of Gains or Muller, McCorkindale will fight.

WELSH TEAM FOR DENMARK.

A team of nine Welsh amateurs will fight at the Sports Club at Copenhagen to-night and on Sunday against a strong Danish team and a team of four prominent German amateurs. The Welsh team:—Ahearne (fly), Reynolds (bantam), Barnes (feather), Clarke (light), Carpenter (welter), Whiting (middle), Burns (light heavy), and Fowler (heavy).

BILLIARDS

NEWMAN OUTPOINTS LINDRUM.

In the early session yesterday at Thurston's Hall, London, Newman had the unusual experience of outpointing Lindrum to the extent of nearly 500. The Englishman's total being 598, against 527. Once twice during the session did Lindrum exceed the century mark, with 190 and 241. Newman's breaks included 108, 244 and 352 unfinished.

Newman maintained his form, and in the evening session increased his lead to over 5,000. He totalled 1,327, and at successive visits to the table made breaks of 418 (fully), 397, 376 and 668. He averaged 382.

Lindrum scored 373 and averaged 194, his only notable innings being 300 and 60 unfinished. Closing scores:—Newman (rec. 7,000), 12,779; Lindrum (in play), 7,325.

ONLY 58 IN "NATIONAL."

THREE IRISH-TRAINED HORSES ENGAGED.

THE Grand National closed this week with an entry of 58, the smallest number since 1919, when only 47 were nominated. In 1929 there were 121 entries and 66 runners, both records for the Grand National. The smallness of the entry this year is due to the altered conditions, and horses have now to fulfil certain requirements before entry instead of before starting, as was the case last year.

There will be two acceptances for the race. The weights will be published on Thursday, January 21st, and there will be an acceptance on the following Tuesday, while the final forfeit stage is on March 8th, the week before the race is due to be decided.

Although only half of the number entered have had previous experience in the race, the newcomers include many good jumpers who are likely to claim considerable support after Mr. E. A. C. Topham, the handicapper, has compiled the weights. The most experienced of the entries is last year's winner, Grakle, who has contested the race every year since 1926. He was backed down to second favouritism in 1927, but was brought down by another competitor, and a similar fate befell him the following year. In 1929 he finished sixth, and so well did he run that he was made favourite in 1930, but came to grief. Last season he was made joint third favourite with Ballasport, and won in good style, and, though he is certain to be set to carry more than the 11st. 7lb. he shouldered last year, his experience will ensure a good display if he escapes bad luck in running.

A MUCH TRAVELLED HORSE.

Another well experienced candidate is the grey horse, Glangesia, who finished fourth in 1930 and seventh last year. Since he ran at Aintree last March he has made the journey to America and won the big steeplechase on the Grasslands track, Tennessee. He returned

MRS. C. S. BIRD.

to England last month. His American owner Mr. R. K. Mellon, has another nomination, Alike, who fell in the last two "Nationals." Ballyhanwood is another who well knows his way round the Aintree course, as, after failing to finish in 1929, he was fifth the following year and fifth again last March. Another interesting nomination is Mr. W. H. Midwood's Shaun Goilin, who was second favourite when successful in 1930, and who romped well to finish sixth last year; while Mrs. Gemmell's Gregalach has a great record in the race, having won in 1929 and finished last March. He fell in 1930. One cannot raise much enthusiasm for such as The Ace II., who fell in 1928 and did not complete the course in 1929; K.C.B., who fell in 1929 and 1930, and Ruddyman, whose record is—did not finish in 1928, fell in 1929 and 1930, and refused in 1931.

D.D.B., who is nominated again, has not contested the race since 1929, when he finished seventh, but there is more to like about Great Span, who, after falling in 1928, was well backed in 1929, but was pulled up, and then ran well to finish ninth in the race last year. Harewood, who finished last of the placed horses last March and fell in 1929, has recently been purchased by an American owner, Mr. R. H. Warden, especially with this year's "National" in view.

A SURPRISE ENTRY.

Redlynch is a surprising entry. He started at 66 to 1 and failed to complete the course in 1928, and has missed the race for the last three years. His last success was in a selling steeplechase twelve months ago.

There will be many supporters for Sir Lindsay, who finished third in 1930, but came to grief last year at Becher's the second time round; while there are excellent possibilities also about Possible, who has not been seen on a racecourse since he finished second to Sir Lindsay in the National Hunt Steeplechase two years ago. Other nominations who have contested previous "Nationals" without success include Apostasy, Delarue, Drin, Easy Virtue, Gate Book, Kakushin, Oxclose, Solanum and Tamasha, who have fallen in the race; Aspirant who was brought down, and Drintyre, who refused, but a good word can be advanced on behalf of Richmond II., who blundered and finished third in the 1929 race, as his trainer has got him back to form again. He won a steeplechase last February at Lingfield Park. Reference must also be made to Annandale, a facile jumper, who finished third to Grakle and Gregalach last March.

The only six-year-old in the entry is Colonel Foljambe's Inverse, a smart young 'chaser, who has won four of his last five races, including the Becher 'Chase at Liverpool last November, when he defeated Gregalach and others.

One of the most interesting nominations is Sea Soldier, who has been sent over from the United States by a syndicate of Chicago sportsmen, while there are many backers enamoured of the chance of Vinicole, who has won three of his last four races, including the four miles Stayers' 'Chase at Cheltenham.

THE IRISH ENTRANTS.

Three Irish-trained horses have been nominated in Heartbreak Hill and Impudent Barney—both the property of ladies—Mrs. C. S. Bird, junr., and Mrs. B. M. Webster, respectively, and Cold Punch. Heartbreak Hill won the Sefton in November, finishing eight lengths in front of Sir Lindsay, who was conceding a stone, the pair being followed home by Annandale. Previously Heartbreak Hill had won several races in Ireland.

Cold Punch successfully negotiated the Liverpool course, when he finished fifth in the "Valentine" last November.

Impudent Barney won the Irish Grand National at

FINANCIAL NEWS AND NOTES

ONE AND COMMENT.

DUBLIN BUSIER.

DUSTRIALS BRIGHTER.

ublin Stock Exchange was much more esting yesterday. There was a sharp very in Industrials and British Funds harder. The improvement extended to ness units, which closed at 79s.

here were dull spots, however. Third ional Loan lost a full point at 90, a new record for this stock. Land Bonds were orted at a higher price. War Loan Fives, ding Loan and India 3 per cent. all ed good advances, the rise in the last- ed being 2s.

anks were a dull section, with Bank k 2 lower at 322, and Nationals er at 45s. 3d. Rails also lost ground, h Northern Ord. down to 8½ and thern Ord. to 8. Dublin Tram Ord n at last price of 7Ss

Following the rally in London on Wednes- afternoon, Industrials were the strongest t in the list. Many dormant shares ang into activity at substantial improve- nts in price. Both the Tobacco issues mperials especially), all the Textiles, the o Unilevers, Dunlops, Chemicals, and kers were all bought at higher prices. ven Bryant and May Pref., not often dealt here, came to business at 46s. 9d. The ost prominent absentee from the "business me" column was Sewing Cottons, for ich the best bid was 26s. 6d. In local ings very little was done. B. and I. Pref. peated last price, Gas Ord. rose to 10½, d Goulding Ord. lost 7d. at 66s. 3d.

The repetition of the Distillers Company's erim at 7½ per cent. (1s. 6d. per share) s regarded as quite satisfactory. This eans a distribution of over £621,000, a oodly portion of which will come to eland.

LONDON CHEERFUL.

ALL-ROUND ADVANCE IN VALUES.

The London Stock Markets commenced the ay in a somewhat quiet fashion yesterday, ut subsequently the whole House assumed cheerful tone, and, with interest broaden- g, values were marked forward in no un- certain manner in all sections of the House ose the list of price movements registered owed a practically unbroken record of im- rovements. Several factors contributed to he general strength displayed, and principal mong these was the rising hopes of inter- national co-operation in regard to war debts nd reparations, while the movement was ssisted by the recovery in sterling. German onds were an especially strong market, the evens rising no less than 4½ points to 67, his level comparing with 56½ at the close f last year, while the 5½ per cent. rallied martly to 52½. British Funds opened in a ather hesitant mood, following the advances ored on Wednesday, but later, stimulated y the general strength of markets, they esumed their upward trend, and closed at r around the best levels of the day, showing urther substantial improvements. War Loan ives spurted to 97⅛, this leaving them higher, while the 4½ per cent. gained ½ to 94. India Stocks kept steady at recent levels. nd Australians also showed little material ariation. Apart from French Loans, which losed dull, Foreign Government Stocks pre- ented a strong front, with Germans particu- arly buoyant. Poland Sevens jumped forward harply, closing 4 points higher at 72, but rench Loans eased off, the Fours and Fives oth finishing ½ lower on the day. There as not a great deal going on among British ails, but the firmer tendency apparent on Wednesday continued in evidence, and the ew changes returned, though of modest imensions, were in the right direction. mong Colonial and Foreign Rails the Argen- ine issues again showed a firm front. merican Rails presented a much stronger ront, and under the lead of Union Pacific, hich finished 7 points firmer, values were arked forward all round. Cheerful condi- ions ruled throughout the Industrial depart- ents, and although, with a few exceptions, he improvements scored were not of great onsequence, they were widespread. Bank hares were in demand, and the Continental avourites, such as Unilevers and Kreuger and oll and Swedish Match, rose smartly, while he Miscellaneous issues were firm. The trans- tlantic issues made a strong start, but were ubjected to a certain amount of profit-taking n the afternoon. Elsewhere, Oils showed trength, though they receded from the best evels; and Mines went forward all round, eing assisted by the advance in metal alues.

INSURANCE SHARES.

BUSINESS DONE IN LONDON:—Alliance, 16½; lias, 9⅞, 10⅛, £10 2/-; Commercial Union, 17½, ⅝, 16, 12, £17 8/-; Eagle Star Ord. (x.d.), ⅛, 32; General Accident, 113⅛, 7/6, £11 5/9; uardian, 84; London and Lancashire Fire, 21½, London Assurance, 7⅞, ½, ¼; N.B. and ercantile, 27½; Northern, 12⅝, ⅞; Phœnix, 9 8/6, 9⅜; do. (£1 Lp.), £10 9/-, 10⅜, ½, ⅛; ederal, 18⅝, ¾, ⅝, ½, 11⅝; do. (£1 paid), 31/-; Royal Exchange, 97/-, 6/5, 41⅜, 9, 6d.; Royal Insurance, 6⅝, ½, ⅞, 26 6/-; n Insurance, 56/-, 5/-; Yorkshire, 5⅞, 5⅜.

BUSINESS DONE IN LIVERPOOL.—Atlas surance, 10½; Commercial Union, 17⅜; General ident, 11⅝, 10/6; Guardian Assurance, ⅝; don and Lancashire, 21⅜, ⅜; Northern Assur- ce, 15⅛; Royal Exchange Assurance, 96/-; al Insurance, 128/6, 9d., 10/-.

COMPANY NOTICES.

THE NATIONAL BANK LIMITED.
13 OLD BROAD STREET,
LONDON, E.C. 2.
8th January, 1932.

NOTICE IS HEREBY GIVEN that the Annual eneral Meeting of the Proprietors of The National ank Limited will be held at No. 13 Old Broad reet, London, E.C. 2, on Thursday, 28th day of anuary, 1932, at 12 Noon of that day.

At this Meeting the Directors will submit their eport and Balance Sheet for the half-year to 31st ecember, 1931, and, pursuant to Clause 107 of he Articles of Association, three of the present irectors, viz.:—

J. P. Butler, Esq.;
E. H. Walpole, Esq.; and
Capt. the Hon. Henry E. Fitzalan-Howard, ill go out of Office by rotation; and, being eligible, fer themselves for re-election.

Pursuant to the requirements of the Companies ct, 1929, Auditors will be apointed to hold Office ntil the next Annual General Meeting.

Mr. Charles Fox, F.C.A.; Mr. David MacDonald, nd Mr. Thomas Geoghegan, F.C.A., the present uditors, who are eligible, offer themselves for re- ection.

By Order of the Court of Directors.
E. S. GOADBY,
Secretary.

B.—The Books of the Bank for the Registra- tion of Transfer Deeds (both in London and Dublin) will be closed on Monday, the 11th day of January, 1932, and will so remain until after Saturday, the 23rd day of the same month.

SAINT-PHALLE LTD.
INVESTMENT BANKERS
15 LOWER REGENT STREET
13 COPTHALL COURT
GROSVENOR HOUSE, PARK LANE
Telegrams: Phalbanko, London. 'Phone: Ger 0550 (15 lines).
FAST QUOTATIONS
STOCKS-BONDS
COMMODITIES
New York Correspondents
DE SAINT-PHALLE COMPANY
Members New York Stock Exchange

MARKETS AT A GLANCE.

Thursday Night.

STOCKS AND SHARES:

London cheerful.

Dublin busier.

Manchester Textiles better

Birmingham Motor shares stronger.

New York firm.

MONEY:

Bank of England Rate	6	p.c.
Last Year	3	p.c.
Irish Banks' Rate	6½	p.c.
Ditto Deposits under £500	3	p.c.
Ditto Deposits over £500 and under £2,000	3½	p.c.
Deposits of £2,000 and over	4	p.c.
London Day-to-Day Loans	4-4½	p.c.
London Fine 3-Months' Bills	5⅛	p.c.

THE INDUSTRIAL MARKET.

HOME BANK SHARES GOOD.

Cheerful conditions prevailed in practically all sections of the Industrial Market yesterday, and a good turnover was reported in several leading issues.

Although some irregularity developed during the afternoon the trans-Atlantic counters finished firm in response to further buying orders from the other side. Nickels closed at 12⅞, Brazilian Traction Common at 15, Radios at 9, and Hydro at 9⅞.

Cables and Wireless Stocks continued a good market at the opening, but profit-taking ensued. The Preference eventually closed at 46½ after 48, the "A" Ordinary at 17 after 18, and the "B" Ordinary at 10½ after 11. Marconi Marine hardened to 1⅛, and Canadian Marconi to 6s. 3d.

Motor Shares came in for attention under the lead of Fords, which were marked up 1s. 9d. to 31s. Austins strengthened to 23s. 6d., Leylands to 34s. 6d., and Thomas Tilling to 24½.

A steadier tendency was observable in the Textile section. Bradford Dyers received a fair amount of support, and improved to 17s. 10½d., with buyers also in evidence for Bleachers at 10s. 10½d., Calico Printers at 8s. 1½d., and Fine Spinners at 15s. 1½d.

Courtaulds went ahead at first to 36s. 3d., but a few sellers were encountered, and the price slipped back to 35s. 4½d., which left them only 3d. up on balance. British Celanese Ordinary advanced to 10s. and American Celanese Common to 1½. Grouts gained the turn at 18s. 1½d.

Of the Provision issues, Unilever and Unilever N.V. again hardened, the former leaving off ⅛ better at 1⅛ and the latter ⅛ to the good at 1⅞. International Teas moved up a few pence to 21s. 3d., with Home and Colonials steady at 13s. 1½d., while J. Lyons Ord. advanced ½ to 4⅛.

A better tendency developed among Breweries, due largely to "bear" covering. Watney Defd. recovered 1s. 6d. to 34s. Distillers gained a few pence at 44s. on the maintenance of the interim dividend.

There was rather less doing among Tobaccos, but prices were well maintained.

Home Banking issues were firm, and prices generally were higher.

An expansion of interest in the Insurance group was reflected in further sharp gains.

With trading prospects viewed more hopefully, Imperial Chemicals continued in request, and registered a further recovery of 9d. at 15s. 4½d., while the Defd. strengthened to 4s. 7½d. Dunlops regained 3d. to 15s., although finishing below the best. Turner and Newall continued to attract attention, the final level of 25s. leaving them 9d. higher on the day.

Encouraging New York and Continental advices were reflected in Kreuger and Toll and Swedish Match, the former being ⅜ higher at 7⅞ and the latter ½ to the good at 5⅞.

OIL SHARES HARDER.

The more cheerful tendency which developed in the Oil Share market on Wednesday continued in evidence yesterday, and although the volume of transactions failed to show much expansion, prices again improved. Advices received overnight from New York were encouraging, higher prices coming over for most of the leading oil stocks. French operators continued to buy Royal Dutch, Shells, and the Eagle issues, while Amsterdam was reported a buyer of Royal Dutch. Locally it cannot be said that there was much increase in business, except in a few specialities. Nevertheless, brokers were making inquiries with regard to the better-class shares, and while little in the way of actual business resulted, this was regarded as a hopeful sign. The change of sentiment was quickly reflected in improving prices, mainly for the reason that supplies are small. Yesterday there were virtually no sellers.

RUBBER SHARES QUIET.

Trading was again on only a modest scale in the Rubber Share market, and despite the firmer tone ruling in the commodity market share values were mostly content to remain at the previous day's values. There were a few firmspots, however, and among these Anglo-Dutch and Rubber Trusts were each 3d. to the good. A fair amount of support was apparent in the raw material department, and values went better. Spot and January opened at 3½d. and improved to 3⅝d. per lb., while February realised 3⅝d. per lb., and March 3¾d. per lb., April to June closed at 3⅞d. per lb., and July to September at 3¾d. per lb.

DEALINGS IN LONDON MARKETS.

The following dealings among active Stocks and Shares were "marked" in London yesterday:—

Consols—55½, ⅝, 7/16, ¼, ⅝, ⅛, 5 p.c. War Loan—95⅛, ⅜, ⅝, ¼, 95, ⅝, 13/16, ⅛, 7, 6, 5½, 7½, ⅝, ⅜, ⅝. **Funding Loan**—85, ⅝, ¼, ⅝, ⅛, 57⅛, ¾, ⅝, ⅜. **Conversion Loan 3½ p.c.**—74⅛, ¾, ⅝, 13/16, ⅛, ⅜, ⅝, 5, 4½, ⅝, ⅝, ⅜, ⅝, ⅛, ⅜, ⅝, ⅝, ⅜, ⅝, ⅝, ⅜, ⅝, ⅝

IMPORTANT TO INSTITUTIONS AND OTHERS.

TUESDAY, 19TH JANUARY AND FOLLOWING DAY, AT 11.30 A.M.

MINISTRY OF PENSIONS' HOSPITAL, BLACKROCK.

INTERESTING AUCTION SALE OF SURPLUS FURNITURE, HOSPITAL EQUIPMENT, ETC.

MESSRS. HAZLEY and CO. are instructed to SELL BY PUBLIC AUCTION, on the Premises as above, the large residue of FURNITURE AND EFFECTS, HOSPITAL EQUIPMENT, etc., comprising:—Large quantities of Single Iron Bedsteads, Mattresses, Bolsters, Pillows and Blankets, Bedside Lockers and Screens; Oak Mirrored-door Wardrobes, Dressing Tables, Washstands and Chests of Drawers, Easy Chairs, in leather; Mahog.-frame Dining Chairs, about 300 Windsor Chairs, Oak Dining Tables, Mahog. ditto, Office Writing Tables, Trestle Tables, and large number of Occasional Tables; Carpets, Rugs and Lino; Cutlery, Delph, Enamel, Glass and Wooden Ware, Copper Urns, Galvanised Bins, etc.; Brushes, Baskets, etc.; Upright Cottage Pianoforte, Piano Player; Full Size and ¾-length Billiard Tables, Bookshelves, and quantity of Books; Chimney Clocks, 8-day Spring Dial ditto; Curtains, Cushions, Fenders and Curbs; MEDICAL AND SURGICAL Supplies, including Alpine Sun Lamp, Microscope, Sterilisers, Ward Weighing Machine, Theatre Trolleys, and other miscellaneous effects. Entire contents of BOOT SHOPS, comprising quantities of Leather and valuable collection of leather-workers' Tools and Accessories; Bacon Slicing Machine, Bread Cutting ditto, etc.; Outdoor Effects, Garden Tools and Seats.

Admission 6d. day of Sale. Entire on View Saturday, January 16th, and Monday, 18th, from 9.30 a.m. to 4 p.m.

HAZLEY & CO., AUCTIONEERS, MAIN ST., BLACKROCK
ESTABLISHED 1852.

HIGH-CLASS FURNITURE & PIANO AUCTION TO-DAY (FRIDAY) AT 29 BACHELOR'S WALK.

COX'S AUCTION ROOMS.

The Principal Items being:—2 Iron-frame Cottage Pianos, by eminent English makers; Antique Sheraton design Sideboard, Pigeon Hole Top Writing Table, Mahogany Bureau, Inlaid Mahogany China Cabinet, Ebonised do.; 3 Mahogany Carved-back Sideboards, Set 9 Mahogany Dining Chairs, Cheval, Mahogany Duchesse Pair, Burr Walnut Table and Pod.; several 3-Piece Chesterfield Suites, Chippendale and Walnut Overmantels, Oak and Mahogany Dining Tables, with loose leaves, 7-Piece Diningroom Suite in green velvet, do. in leather cloth; Cabinet and Table Gramophones and Records; Falling-leaf Tables, Occasional Tables, Mahogany and Oak Bookcases, Hall Stands, Stick Stands, Fenders and Brasses, Seat Kerbs; some very fine modern Bedroom Suites, including 4ft. Figured Walnut Bedroom Suite, with Bed to match; other 3ft. and 4ft. Suites in Mahogany and Oak, Chests of Drawers, Toilet Glasses, Bedside Pedestals, Towel Rails, Single Dressing Tables and Washstands, Beds and Bedding, Kitchen Presses, Cabinets, Tables, Chairs; Electric Fire, Gas Stove, Sack Scales and 2 56lb. Weights, Carrier Bicycle, "Daisy" Vacuum Cleaner, Lawn Mowers, etc. Auction commences 12.30 o'clock. Pianos sold at 3 o'clock.

JOHN H. COX, F.A.I., AUCTIONEER AND VALUER.

FURNITURE AUCTIONS CONDUCTED BY JAMES H. NORTH & CO., AUCTIONEERS 110 GRAFTON STREET.

ESTABLISHED 100 YEARS. TELEPHONE NO. 21309.

ADAM'S SALEROOMS,

19 STEPHEN'S GREEN, NORTH.

WE ARE NOW PREPARING FOR AN AUCTION SALE AT OUR ROOMS, AND ARE OPEN TO RECEIVE ANTIQUE AND MODERN FURNITURE, PIANOS AND OTHER MUSICAL INSTRUMENTS, PICTURES, SILVER AND PLATED WARE, JEWELLERY AND TRINKETS, CHINA AND GLASS, BOOKS, CARPETS AND RUGS, AND OTHER MISCELLANEOUS EFFECTS.

JAMES ADAM & SONS,

AUCTIONEERS and VALUERS,
17 MERRION ROW and 19 STEPHEN'S GREEN

NORTH-WEST OF IRELAND AGRICULTURAL SOCIETY ANNUAL SHOW AND SALE

OF PEDIGREE SHORTHORN AND ABERDEEN-ANGUS BULLS AND HEIFERS, PEDIGREE AND NON-PEDIGREE DAIRY BULLS AND HEIFERS, PURE-BRED BOARS AND SOWS, AT THE SOCIETY'S SHOW GROUNDS, LONDONDERRY,
TUESDAY and WEDNESDAY, 8th and 9th MARCH, 1932.

Judging and Selection for Premiums by Department's and Ministry's Inspectors, on Tuesday, at 3 o'clock.

AUCTION SALE WEDNESDAY, at 10 a.m.

ENTRIES CLOSE POSITIVELY 30th JANUARY. Exhibitors are specially requested to make their Entries Early.

Prize List and Entry Forms on application to JAMES R. BOND, Secretary.

N.B.—The Society's Summer Show will be held on the 22nd and 23rd June, 1932.

DOMESTICS CONTINUED FROM PAGE 2.

HOUSE AND PARLOURMAIDS WANTED.

CAN any lady recommend a nice, superior Girl as HOUSE PARLOURMAID? housemaid kept: Protestant preferred. Write Mrs. Vesey, Dunleckney Manor, Bagenalstown, Carlow. 4 F

HOUSE PARLOURMAID WANTED; housemaid kept; thoroughly understands her duties; must be highly recommended.—Bellaney, Lucan. 4 F

HOUSE PARLOURMAID WANTED, small family; good wages. Send copies, Mrs. Millar, Ardnamona, Carrickmines. 6 A

HOUSEMAID WANTED for country house, Dublin suburbs; needlewoman; send copies papers.—N 1597, this office. 7 B

NURSE HOUSEMAID, or House Parlourmaid willing to wait on mistress, Cowper road; two children; nurse kept; satisfactory references essential. Apply N 1357, this office. F

WANTED (daily), respectable young WOMAN for general HOUSE and PARLOUR WORK; small laundry; 2 ladies; Merrion. Address "Z 2059, Woman," this office. 4 F

WANTED, HOUSE PARLOURMAID, R.C., for country town. Address, enclosing references, "Z 2126, Maid," this office. 5 A

WANTED, experienced HOUSE PARLOURMAID (or COOK GENERAL); Tramore; small family; references and age, wages. Address "Z 2165, Maid," this office. 7 F

WANTED by 12th young HOUSE PARLOURMAID; four in family; will leave before 11.30 or 7 o'clock. St. Peter's, Ailesbury road

KITCHEN, LAUNDRY, ETC., WANTED.

WANTED, early February, Singlehanded KITCHEN-MAID, Protestant, quiet country place; six servants kept; some experience necessary; state age, wages expected, and send copies references. Address "Z 2108, Kitchenmaid," this office. 5 E

WANTED, experienced KITCHENMAID; two in family, seven in staff. Apply Mrs. Hope-Johnstone, Glenbevan, Croom, Co. Limerick. 5 E

DOMESTICS DISENGAGED.

LADY recommends highly competent Daily Maid; excellent cook. Apply, letter only, Miss Palmer, Cottage, Sandycove, Co. Dublin. 4 E

RESPECTABLE young Woman Wants Monday Work; highest recommendations; would do offices, flats.—N 1466, this office. 5 F

TWO Sisters seek situations, one as Children's Sewing-maid and Nursery-governess; the other, general training; Dublin preferred.—Anne Dunn, Haggard street, Trim. 6 F

WIDOW, clean, smart worker, good experience, wishes work, office cleaning or shop; good references.—N 1544, this office.

WORKING Housekeeper, suit priest, single gentleman, elderly lady; comfortable, middle-aged, reliable, trustworthy; state wages and particulars. Address "Z 2175, Housekeeper," this office.

WORKING Housekeeper wishes post, daily, weekly; good plain cook; highly recommended.—860, Irish Times Branch Office, Baggot street Bridge.

WIDOW, small daughter, Protestant, cooking and dairy.—908, Irish Times Branch Office, Bray. 7 F

YOUNG Woman wants Morning or Daily Work; plain cook and laundress; highly recommended.—903, Irish Times Branch Office, Baggot street Bridge. 4 E

"IRISH TIMES"

EMPLOYMENT REGISTRY.

HOURS: 10 a.m. to 4 p.m.
Saturdays, 10 a.m. to 1 p.m.
The Matron has several vacancies on her books for well recommended Unemployed, experienced and untrained; placed immediately.

31 Westmoreland Street, Dublin.
Phone 23062.

COOKS AND DAIRYMAIDS DISENGAGED.

EXPERIENCED Cook, Housekeeper; city or country; excellent references; £40-£50; age 40 years. Address "Z 2154, Cook," this office.

GOOD Plain Cook, suburbs or country; small family; excellent references.—N 1550, this office.

GENERALS DISENGAGED.

EXPERIENCED General, Protestant, seeks situation, small family; wages £30; suburbs preferred.—854, Irish Times Branch Office, Baggot street Bridge. 6 E

EXPERIENCED General; suburbs preferred; good references; £26.—N 1555, this office.

EXPERIENCED General, small family; suburbs preferred; good references. Address "Z 2173, General," this office.

EXPERIENCED General; city preferred; good references.—N 1576, this office.

NOTICE.

IN addressing envelopes covering replies to advertisers in this paper great care should be taken to include the catch words, when same are given, after the Office Number. The word "Advertisement," should be carefully written upon the envelope

OUTDOOR General; good plain cook; South side preferred; highly recommended.—N 1577, this office.

SUPERIOR General, good plain cook, Working Housekeeper, one or two gentlemen or small homely families; disengaged; 3 months' or 1 year's papers. Address "Z 2119, General," this office. 5 F

SMART young country Girl wishes situation, General or House Parlourmaid; partly trained; good reference. Address "Z 2183, Girl," this office.

YOUNG Girl, train as General; city preferred; good references.—N 1556, this office.

YOUNG country Girl, partly trained, wishes to go as General, Rathgar district. Apply J. W., 23 Grosvenor road.

HOUSE AND PARLOURMAIDS DISENGAGED.

AN Upper Housemaid, or Single with help, disengaged; R.C.; excellent long references. Address "Z 2176, Maid," this office.

UNDER Housemaid, college or institution; good references.—N 1575, this office.

YOUNG, experienced House Parlourmaid disengaged shortly; £36.—858, Irish Times Branch Office, Bagot street Bridge. 7 F

NURSES DISENGAGED.

COUNTRY Girl, 16, R.C., wishes situation as Nursery Maid; recommended. Address "Z 2181, Girl," this office. 7 F

EXCELLENT Infant's Nurse, city, country; 4 years' reference.—N 1547, this office.

INFANT'S Nurse (45), R.C., wants post, England or Ireland; has lived several years in best English families; needlewoman; knitter; country, near Cork, at present. Address "Z 2135, Nurse," this office. 6 A

LADY Nurse, aged 28, experienced, seeks position; small family if congenial home offered in Dublin or suburbs.—97, Irish Times Branch Office, Kingstown. 5 F

PRINCESS Christian Nurse (C.I.), thoroughly experienced and highly recommended, seeks post; can take complete charge from one month. Address "Z 2117, Nurse," this office. 5 F

PRINCESS Louise trained, Catholic, experienced all round city, country.—N 1599, this office. 7 B

KITCHEN, LAUNDRY, ETC., DISENGAGED.

LADY highly recommends a good Laundress, daily or weekly.—861, Irish Times Branch Office, Bagot street Bridge.

OPTICIANS.

PATRICK Cahill, Optician to His Holiness Pope Pius XI., 13 Wellington quay; 100 years established; high class work; moderate charges. 7

HOUSES AND LANDS.

FURNISHED HOUSE WANTED—Stillorgan or Foxrock, for six months, detached, containing three sittingrooms, four or five bedrooms; with accommodation for a car. Replies to be addressed to James H. North and Co., 110 Grafton street.

PEMBROKE TOWNSHIP—FOR SALE, with possession, DETACHED HOUSE, high situation; three sittingrooms, four bedrooms (one having hot and cold water), dressingroom, breakfast-room, servants' room, electric light and power, central heating; tennis court, delightful rock garden, and garage. Particulars and arrangements for view.—James H. North and Co., 110 Grafton street.

JAMES H. NORTH & CO.,
110 GRAFTON STREET.

GARDEN, FARM, BEES CONTINUED.

LISSADELL—If you are wanting Bouquets, Wreaths, or Cut Flowers at any time, write Manager, Lissadell, Sligo.

NASH'S Nursery, Athlone, is the place to buy Fruit Trees, Forest Trees, Ornamental Shrubs, Hedge Plants, Roses, Climbers, etc.; catalogues free. 1691

QUANTITY of Old Meadow Hay for Sale, perfect condition; near Bray.—901, Wilde's Office, Bray. 6 B

SURPLUS Garden Produce, Eggs, etc., on Sale or Return—The Proprietor has changed his mind, and the business will be continued and shall still be pleased to say it, with Guaranteed New Laid Eggs, at 2/- doz.—51a Dawson street. 'Phone: Dundrum, 141. T

TUBS for Shrubs, from 2/6 each; Liquid Manure and Water Barrels—Coopelage, 112 Phibsborough road.

POULTRY, CAGE BIRDS, DAIRY.

WEATHER AND WORK.

Writing on this subject in the *Weekly Irish Times*, the Poultry Correspondent says:—

As anticipated in our last hints, the mild weather has departed, but we cannot complain, as so far the cold is not too bad, and likely there will be another change soon. It is these sudden and oft-repeated changes that are the trouble. Watch them and suit the treatment accordingly. Keep an eye on the incubators, and if the temperature outside the machine is very cold run it a little higher. See that the chicks in brooders do not run out in the cold air suddenly from a warm inside chamber. When the outside air is very cold they should be kept in the second chamber. Chicks with hens are best in an open-fronted shed on dry litter. Eggs for hatching should be collected often, and not left where the frost will reach them.

AT Dalgnise, Monkstown, Dublin—Broody Hens, Light Sussex, 8/-; Rhode, 6/-; R.C. Brakes, 7/6; Rhode Cocks, 7/6; Incubator, Millar's, 100 egg, £4 10/-. 4 E

AMERICAN Bronze Turkeys, massive Cockerels and Pullets; Department's strains—Cooke, Ballyroney, Thuries. 6 A

ALL Colour Budgerigars, Border Canaries, 12/6, 15/-, 17/6; Hens, 5/-, 6/-; Yorkshire, 22/6, 37/6 upwards; Borders, Goldfish, Tortoises, Snakes, etc.—Fanciers' Stores, Upper Ormond quay, Dublin. 6 A

AT twenty-one months breeding Cocks, White Wyandotte, Black Minorca.—15 Victoria road, Rathgar.

BANNEVELDER Cockerel, 1931 (de Brienen) and four Pullets, 1930, bargain, 35/-; room wanted.—Atkinson, Monagncol, Butterfield, Rathfarnham.

CHICKS, 11/6 dozen, 42/- 50; from blood-tested trapnested White Wyandottes and Rhodes; due Monday next, 11th, and every following Monday.—Mr. W. Gray, Dromiskin, Dundalk. 7 F

COCKERELS—Splendid pure bred pedigree Birds, Lezhorns, Wyandottes, Rhodes, from 10/-.—Hanbury, Rockbrae, Bray. 7 B

DAY Old Chicks, blood-tested strain, 12/- dozen; weekly hatchings.—Treacy, Saggart Lodge, Saggart. 4 E

EGGS, guaranteed New Laid—Weekly Customer wanted for quantity.—Fairyhill, Blackrock. Telephone, 138. E

HATCHING Eggs, Pure White Wyandotte, "Strong's strain," 4/6 per dozen; March hatched Cocks, 10/- each, from same.—Mrs. McKeever, Rahood, Nobber, County Meath. 5 B

HOT Buttered Eggs, 2/6 dozen; also 116 Egg Glevum Incubator, recommended by Department Instructress.—56 Belmont avenue, Donnybrook. 6 A

JUNE hatched Silvery Dorking Cocks, each, carriage paid—Monagan, Murray's Cross, Dunleer. 5 F

NO Eggless days during winter, say experienced Kanwood users; prove this to your profit; put your birds on Kanwood Poultry Spice (containing ground insects); packets 7½d., 1/3. Forthwith buy from Leverett and Frye, Sandymount Green, Dublin.

SEVEN cop Duke, laying, 25/-; eight R.I.R. Crossbred Pullets, laying, 4/- each; R.I.R. Cockerel (Department), 7/6.—Gamekeeper, Milverton Hall, Skerries.

STEALTHAM Puppies, 4 months, males; bred from gamest workers; reasonable. Address "Z 2131, Puppies," this office. 6 A

FURNITURE.

ANY Furniture Residue, Pianos, Antiques, Purchased; prompt cash.—Thornton and Company, Dun Laoghaire. 'Phone, 79. 4B R

FOR Sale, Mahogany Bedroom Furniture.—N 1565, this office. 7 F

LAWLOR, Briscoe will Buy or Sell your Surplus Furniture. Auctions every Thursday.—35 Ormond quay. T

MUSIC, PIANOS, ETC.

FOR Sale, Upright Grand Broadwood Piano, very good condition, rosewood case. Apply 13 Sandford road, Ranelagh.

FOR Sale, His Master's Voice H.M. Gramophone (carved), mahogany case, with mahogany horn; large model; also quantity of Records; £3. Apply Smith, Corn Exchange.

GRAMOPHONE Stores, Johnston's Court, Grafton street, Dublin, for Decca Records. Open till 9. Lists sent.

GERMAN Baby Grand Overstrung Piano, perfect condition; £55, bargain.—N 1524, this office. 6 A

DRESS AND COSTUME.

ABOUT Clothes—Mrs. Higgins, 1 Aston's quay; highest prices, Ladies', Gentlemen's, Children's. Left Off Clothing, Furniture, Jewellery, Artificial Teeth; country parcels received. T

ABOUT Clothes—Mrs. Cusack, 65 Aungier street, gives highest prices for Left Off Clothing, Furniture, etc.; distance no objection. T

ABOUT Clothes—Highest prices for Ladies', Gent.'s, Children's Left Off Clothing, Furniture; distance no objection.—Mrs. White, 15 Aungier street.

COATS, Costumes, Frocks made to order; prices moderate.—Neill, 115 Stephen's Green. 5 F

HIGHEST prices, ladies' and gentlemen's; parcels collected.—Goodwin's, 110 Patrick street, Dun Laoghaire. 8 1

PARIS House, 22 Wicklow street, Dublin—Make your old costume look like new; Remodelling, Dyeing, Costs, Gowns, Millinery, Furs, etc. Call or write. Goods sent to any part of Ireland. No references required. Open 9.30 to 5.30. 6 B

20/- LADIES' Coats to Measure, from your own cloth.—Don and Ray, 14a Chatham street. 5 X

FURS.

FUR Sale—Coats at London prices.—Taylor Yard, 25 South Anne street. 4 E

HOLMES', George's St., Dublin.

APRONS for Maids—Few dozen expensive ones, slightly crushed in the busiest Xmas trade for years, at about half price. Holmes' shops must only be fresh.—Holmes', 69-71 South George's street, Dublin.

BOYS' Jerseys, cold makes and colours, to fit ages 2 to 4 to 10 years; see lots at 2/-, 2/6, also few dozen Jersey Suits at Holmes' Stocktaking Sale. Write for Jaeger and Chilprufe booklets; all at reduced prices. Holmes'.

BUCKLES in French Paste for Evening and Dance Dresses; see lots at 1/-, 2/-, 3/- each; Paste Belts for Dance Gowns half marked prices. Holmes' Stocktaking Sale. Paste and Floral Embroidery Trimming much under price.

SCARVES—After the busiest Xmas for years a number of scarves, slightly injured, crepe de chine, wool cashmere, and cloth, 2/-, 4/-, 8/-; well worth double.—Holmes', 69-71 South George's street.

SHAWLS for Infants—Stocktaking lots slightly dust soiled, some a very little more, see Sale lots; Wool Head Shawls, 1/01, 2/11, 3/11; Babies' Caps, made of rabbit wool, slightly stock soiled, half price.—Holmes'.

BREECHETTE Sets—Owing to the enormous increase of our Xmas trade, a number of these Children's Wool Sets have got soiled. See Sale lots, 1/01, 15/-; also a number of Children's Pram Sets, Cap and Coat Sets, 5/-, 10/-; all these were expensive makes.—Holmes'.

CHRISTENING Cappetts and Hoods, made of rich quality Satin and Crepe de Chine, beautifully embroidered, slightly tossed; usual price 21/-, 5/11; 31/-, 10/11; two lots, 42/- and 4/-. Holmes' Christening Robes, special bargain this week.

FELT Hats, few dozen mixed shapes and colours; owing small at 1/11, 2/11, 3/11. Felt Stocktaking Sale Clearance, 5/-; mixed lot Ladies' Felt Hats, Caps, Children's Hats and Caps, 1/-, 2/- and 4/-; much under half price.—Holmes'.

TO. Wicklow Letter, dated 6th January, 1932, to C. Holmes' Post Order Department:—"Enclosed please find £8 8/-. Send following goods —." Thanking you for same, and for your attention to past orders. P.S.—I sent some friends to your shop just before Xmas. They were delighted with their purchases, and praised your assistants very much for their attention and courtesy. It was their first visit to Holmes'—they had always gone to —, but you will have them again in the near future."

FUR Ties—Oddments, nice skins, 10/6, 19/11 and 29/11; Muff to order, cost, £8. Odder and Cuff Sets, odd makes, half price before stocktaking at Holmes'.

JUMPERS, woollen oddments, sizes 21/6, 25/6 and 29/6, clearing before stocktaking, all at 16/11; Irish made All Wool Cardigans, plain and fancy colours, 9/11.—Holmes' George's street.

BLOUSES of Suede Crepe, slightly tossed during Xmas rush, must be quickly cleared; Washing Satin Blouses, for wearing with Cardigan Suits, 10/6, cost 12/6.—Holmes'.

DRESSING Gowns at Holmes' Stocktaking Sale, hundreds to choose from, small, medium and outsizes, ladies'; also for girls and children.

LADIES' and Girls' and little Boys' Hats, made of tweed or cloth, modest prices; ladies' own material accepted.—Holmes'.

WRITE for patterns of Irish Tweeds and Velours for coats, also Dress Fabrics and Silks, Scotch Wincey, Wincyette, Prjama Cloth, Flannelettes, Baby Flannel, Viyella, Overall Cloth, and Rolling Fast Colour Fabrics for nurses' and maids' dresses.—Holmes', George's street.

PAPER Patterns—Weldon's "Fashions for All," pictorial. Ask for free booklet.—Holmes'.

UMBRELLAS—Sale of Oddments this week at Holmes'. Ladies' and Gents' Umbrellas Recovered, made like new this week, sale prices, in now Dublin factory.—Holmes'.

SCHOOL OUTFITS.

No matter what part of Ireland they live in, customers will secure everything they require for their Children's School Outfits at HOLMES', whether regulation School Coats, Hats, Caps, Gymnasium Suits, Gloves, Stockings, Underwear, Frocks, Waterproofs, Overalls, Handkerchiefs, etc., etc. All at Holmes' standard qualities and keen prices.

W. HOLMES & CO.,
69/71 George's Street, Dublin.

SPECIFIC ARTICLES.

CART Covers, Rick Covers, Motor Lorry Covers, Tarpaulins, Tents, Marquees, and Sacks.—Petrie Brothers, Waterproofers, 56 Usher's quay. Price list on application. T

FULL Size Ping Pong Table (folding), second-hand.—N 1579, this office. 7 B

FENCING Angles, new and secondhand, Strainers, Wire, Field Gates, etc.—McGowan Brothers, Store street, Dublin. 12 1

FEEDING—6 Gallon Oak Tubs, 2/6 each; 60 Gallon Mixing Tubs, 8/-.—Coopelage, 112 Phibsborough road

RUBBER Stamps—Specimen Sheets free.—J. Byron and Son, Typefounders, Dublin.

SALE—Small Collection Air Mail Stamps; bargain at £5; seen by appointment.—N 1516, this office. 6 A

TYPEWRITERS, every make, from £4; fully guaranteed.—Norman Typewriters, 9b Trinity street. 4 E

WATERPROOF Covers, Carts, Vans, Lorries; Sacks, Rick Covers, on best terms.—Coleman's, 25 Chancery street, Dublin. T

SPECIFIC ARTICLES WANTED.

ANTIQUE Silver Cups, Candlesticks, Salvers, Sugar Bowls, etc.; also Diamond Ornaments, Precious Stones and Old Gold; highest prices given.—West and Son, Grafton House, Grafton street. T

FEATHER BEDS WANTED.
Highest prices given. Will send to examine in city.—IRISH FEATHER CO., LTD., TARA ST., DUBLIN. IRISH FIRM. 'Phone: Dublin, 45407. T

OLD Gold Watches, Chains, Bangles, Necklets, Coins Purchased.—Weldon, jeweller, 15 Upper O'Connell street. 4 E

OLD Fashioned Gold Watch (going or broken), also Chain, Wanted. Bring or post, Orpel, 35 Nassau street, Dublin.

"SORTEES" Novels Wanted, secondhands, Handley Cross, etc.; also other Books on Fox Hunting. Address "Z 2168, Novels," this office.

MACHINERY.

ABOTT Tubes—Robert Craig and Sons (Engineers), Limited, 3 Great Victoria street Engineering Works, Great George's street, Belfast, can supply from stock Steam Tubes and Fittings in Wrought Iron and Mild Steel, up to 6" Bore, also General Engineering and Millwriting Materials. 28 X

ALL Steel Saw Bench, with saw, also Weighbridge and Mower, Chaffer; cheap.—Tighe, Cottage, Rathnew.

FOR Sale, Mortar Mill, 6 ft., pan; Stone Breaker, 12 x 8; Concrete Mixer, Morticing and Boring Machine, Power Drilling Machine, large Shoeing Flag and Trough, Sling Chains, Wire Ropes, Lifting Jacks, etc.—McGowan Brothers, Store street, Dublin. 4 F

PORTABLE petrol driven Crossent Saw, in perfect condition. Wanted.—N 1562, this office.

WIRE, Brass, Iron, Steel and Lead. Catalogues free. Booth Bros., Dublin X

MACHINERY REPAIRS.

ABOUT Repairs—Immediate attention to Plant Breakdowns, Overhauls to Engines, Boilers, etc.; Gear Cutting, Cylinder Boring, Roll Grinding and Brass Moulding. 'Phone: Belfast, 229. Robert Craig and Sons (Engineers), Ltd., Great George's street, Belfast.

ALL Ordinary Motor and Machinery Repairs, including Oxy-Acetylene Welding.—Manager, Lissadell, Sligo.

WATER POWER.

WHY not generate your own Electric Light, Heat and Power, if the necessary water supply is available? Realise now your own power requirements. Initial outlay only; maintenance nil. Schemes prepared and estimates given.—Robert Craig and Sons (Engineers), Ltd., Great George's street, Belfast. T

WATCHES, REPAIRS, JEWELLERY.

ACCURATE and Reliable Repairs to Watches, Clocks and Jewellery; workmanship guaranteed.—J. McDowell, 3 O'Connell street, Dublin. Beside Nelson Pillar. 28 1

FOR Reliable Watch, Clock and Jewellery Repairs.—Pillar House, Henry street, Dublin. 12 G

WANTED, Diamond Eternity Rings; £5 given.—N 1307, this office. 4 E

WIRELESS, BROADCASTING, ETC.

FOUR Valve Wireless Set for Sale; Mullard Valves and Loud Speaker. £6.—N 1598, this office.

REPAIRS, Alterations, Special Apparatus, Materials, Components.—Scientific Works, Charlotte street.

FIVE-VALVE Wireless Set, without cabinet or batteries; can be seen operating; price £5. Apply Smith, Corn Exchange.

THREE 2 volt 80 ampere Accumulators, as new, with carrier; price £2. Apply Smith, Corn Exchange, Dublin.

3 VALVE all mains Wireless Set, new; also 3 Valve Marconiphone Sets.—Woods' Garage, Donnybrook.

FISHING, SPORTING, GAMES.

ANGLING—Rods, Reels, Lines, Flies, Baits, etc.; finest quality, lowest prices; Rods Repaired; catalogues free.—Keegan, Inns quay, Dublin. 5 F

GARNETT'S for Secondhand Guns and Rifles. Send for list.—Crampton Court, Dublin. T

GARNETT'S Cartridges Suredeath 14/6, Kilquik 17/-, Retriever 18/- per 100. Carriage paid Free State

GARNETT'S Fishing Tackle. Service and quality unsurpassed. Catalogues Free.—Crampton Court, Dublin T

GARNETT'S for Guns, Cartridges, Manufacturers, etc., and Gun Repairs.

GUNS—Hammerless and Hammer, new and second-hand; Rifles, Cartridges, Gun Repairs; catalogues free.—Keegan, Gunmaker, Inns quay, Dublin. 5 F

GARDEN, FARM, BEES, ETC.

SEED SOWING.

Writing on this subject in the *Weekly Irish Times*, the Garden Correspondent says:—

Apart from such hardy things as Early Peas and Broad Beans, of which we have already treated, sowing time, needless to say, is not yet. Having been privileged at this season to see what goes on behind the scenes of our Dublin seed trade and the meticulous tests which are made to ensure truth to character and high germinating power, it is a matter for surprise that there be the remotest chance of complaint which we must say rarely occurs, but it does occur. As an instance of our personal experience, on one occasion we gave half of the packet of choice flower seeds to our foreman with special instructions. His report, in due course, was "bad seeds," not a single plant resulting, but our own handiwork with the rest of the packet yielded a full crop.

A—DRUMMOND'S Garden Seed Catalogue for 1932 of Vegetable and Flower Seeds, Potatoes, Manures, Insecticides, Tools, Sundries and Lawn Mowers, now published, fully illustrated; copies sent free on application.—Drummond's, Ltd., 57/58 Dawson street, Dublin.

AT Drummond's—Procure for Sprouting and Forcing, Early Potatoes, Seakale and Rhubarb; Spring Flower Plants with Flowering Bulbs; Plant Herbaceous and Alpine Plants, Roses, Ornamental Shrubs, Fruit Trees, etc; catalogues free.—Drummond's, Ltd., Dawson street, Dublin.

APPLE Trees—12 in 12 best varieties, 16/-, 20/-, 25/-; Currants, Black and Red, strong fruiting bushes, 12 4/-, and 6/-; Raspberries, Lloyd George, the best variety, 12 2/6, 100 12/6.—Nash Athlone. 16 21

CUPRESSUS Macrocrria, 1 to 2 ft., 20/- per 100, carriage free.—Firm Bros., The Nurseries, Summerhill, Enfield, Meath. 4

FOR Sale, 50 Macrocapas Plants, 1 to 2 ft., transplanted and strong, 6d. to 1/- each, or 5/- to 10/- dozen.—N 1578, this office. 7 B

LISSADELL Cabbage Plants—Plant now for early Spring cutting; Early York, Eliam's Early, Flower of Spring, Tiptree Early, Hardinger, Lissadell Queen, Wheeler's Early; 2/- per 100 post free, subject unsold; cash with order.—Manager, Lissadell, Sligo. X

LISSADELL Hardy Flower Plants—Plant now—Canterbury Bells, mixed, 3/6 doz.; Meconopsis Baileys (blue poppy), 6/- doz.; Polyanthus; Finney's Superb strain, mixed; Montsted white and yellow, 2/6 doz.; Primroses; Wilson's Blue, 6/- doz.; Sweet Williams; Auricula Eyed, Pink Beauty, Scarlet Beauty, 2/6 doz.; Wallflowers; Cloth of Gold (yellow), Eastern Queen (rose), Vesuvius (scarlet), 6/- 100; all transplanted, strong plants, post free. Subject unsold. Cash with order.—Manager, Lissadell, Sligo. X

LISSADELL—Coci Greenhouse Plants, 2x pots—Adiantum (Maiden Hair Fern), 5". 2/6 each; Aralia Sieboldii, 5", 2/- each, Araucaria Excelsa, 9" 5/-; Asparagus Plumosus and Asparagus Sprengeri, 5", 2/6 each; Aspidistra Elatoir, 5", 3/- each; Dracaena Fragrans, 5", 5/6 each; Palm, Kentia Forsteriana, 5", 2/6 each; Primula Obconica, 5", 2/- each; Pteris Major and Pteris Wimsettii Ferns, 5", 2/- each; post free; cash with order, subject unsold.—Manager, Lissadell, Sligo. X

HOUSES AND LANDS CONTINUED.

ATTRACTIVE BARGAINS IN HOUSES OFFERED BY BATTERSBY & CO.

£900—CLONTARF—Detached Bungalow, 6 rooms, bath, garden, room garage.

£925—BLACKROCK—Modern House, semi detached, 6 rooms, bath, garden.

£1,000—FOXROCK—Bungalow Residence, 6 rooms, bath, garden, and garage.

£1,050—SANDYCOVE—Modern Semi Detached House 6 rooms, bath, garden, room garage.

£1,850—RATHGAR—Attractive Detached Residence, nice situation, 8 rooms, bath, garden, and garage.

£2,000—BALLSBRIDGE—Handsome Residence, ideal position, 11 apartments, bath, good garden.

Easy purchase terms arranged. Phone 21042 (2 lines).

BATTERSBY & CO.,
Auctioneers and Valuers,
39 WESTMORELAND STREET, DUBLIN. 7 B

BLACKROCK (Merrion side)—Detached, non-basement Residence, in own grounds; 10 rooms, kitchen, bathroom, etc.; garage, paddock, gate lodge; £4,850.—N 1301, this office. 4 E

BALLSBRIDGE—Seven roomed, newly built House for Sale; also two Detached Bungalows at Greystones—Maurice Doyle, Building Contractor, Greystones. 6 A

BRAY—Modern House, 10 apartments, possession; long lease; good garden, room for garage; great bargain, £925.—N 1490, this office. 6 A

BRAY (off the main Dublin road)—Handsome Detached Bungalow, on quarter acre, with large garden, space for tennis court, and room for garage; electric light and gas laid on; remission of rates, 20 years; price £875.—Dockrell Limited, Agents, George's street. 6 A

COTTAGE Property, 20, 21, 21a, Newfoundland street, Seville place, 2 and 3, 5, 6, Quayview place; rental £150. Auction 19th.—Albert MacArthur, D'Olier street, "The Housefinder." 6 A

CASTLE avenue—Six rooms, long gardens; elevated sunny position; £500 cash; rates frozen for 4 years and balance over 15-20 years. Apply Archer, 12 Lower Fitzwilliam street. Phone 62023. E

CLONTARF—£1,100—Brick House, basementless, garage, 4 bedrooms, sunny aspect; or £140.—Arthur Jones and Son.

DARTRY road (vicinity)—2 reception rooms, 4 bedrooms, bathroom, electric light and gas, garage.—James H. North and Co., 110 Grafton street.

DONNYBROOK—Red brick, pre-war; seven rooms, bathroom, electric light, tiled throughout and gas, Grafton street (opposite Woolworth's). 7 B

DUNDRUM—Detached, elevated, modern Villa; £1,250; hot bath, 4 bedrooms, garage; might Let.—Arthur Jones. 7 F

FOSTER avenue, Mount Merrion—Pair Houses, private; built, excellent position; fully decorated. Apply on Site.

Fort Sale, Kingstown, beautifully situated non-basement Residence, seven rooms, every convenience. 27 Cerrig avenue, Kingstown. 5 F

FOR Sale, Sevilla, an exceptionally attractive two-storey Dwelling, semi-detached, one large drawing, large dinningroom, 3 bedrooms, kitchen, and scullery; separate toilet, and all modern conveniences, garage, ideal site, beautiful front entrance, gardens, garage and outoffices.—Matthews, Skerries. 5 A

HAROLD'S Cross—Attractive new House, 6 rooms, bathroom, etc.; £800 cash, £850 down secure, balance as rent—Browne and Lowe, Grafton street (opposite Woolworth's). 7 B

HOUSES for Sale, Farrington Estate, Kimmage road, West; 2 reception rooms, 4 bedrooms, bath (h.c.), large garden front and rear; remission on rates for 4 years. Apply on Premises, Kimmage Cross.

INVESTMENT—11 Lennox street and a Cottage in Richmond place, let at £39 and £22, respectively, for Auction by Dockrell Limited, Auctioneers, George's street. 5 F

LARINGO," Rathmines road—Fine House, three reception, six bedrooms, bathroom, excellent garden, garage.

LARINGO," Rathmines road, is just facing Leinster road; suit boardinghouse, residence, or flats. Auction 19th.—Albert MacArthur, "The Housefinder."

LARGE House, suitable for a nursing home or flats, 72 Frankfort avenue, Rathgar; 4 double fronted three storey houses, containing five rooms on each floor; good rent £2 10/; lease 450 years. For Auction, Wednesday, 20th January. Can be inspected by arrangement with Dockrell Limited, Auctioneers, George's street. 5 F

LEINSTER road, not yet vacant, to be Sold at a reduced price. The house, containing 8 rooms, garden, and garage. Can be seen by appointment with Dockrell Limited. 6 A

LEINSTER road—Free of rent, £1,200.—Arthur Jones, Son, Stephen's Green.

MOUNT Merrion road—Modernised terrace, tram line, facing Aims road; suitable boardinghouse, flats, residence. Auction 19th.—Albert MacArthur, "The Housefinder, D'Olier street. 6 A

MCCORMACK'S offer five Apartments, bath, £550; seven Apartments, bath, £850. — 58 Camden street. 7 B

PRIM Brothers, House and Estate Agents, 21 Lower Ormond quay—Houses and Business Premises for Sale in all districts. 'Phone 61485. X

PRETTY Bungalow, "Dun